BANGOR DAILY WHIG AND COURIER.

BY WHEELER & LYNDE. THURSDAY MORNING, JUNE 17, 1858. VOLUME XXIV.....NUMBER 298.

THE BANGOR DAILY WHIG & COURIER,

IS PUBLISHED MORNING, at *Exchange Block, East End of Kenduskeag Bridge*, at FIVE DOLLARS a year.

WHEELER & LYNDE, Proprietors.

Subscriptions for less than one year to be paid in advance, and all orders for discontinuance must be accompanied by the amount due.

THE BANGOR COURIER

IS PUBLISHED EVERY WEDNESDAY at the Office of the Daily Whig and Courier, at One Dollar and Fifty Cents a year in advance, or Two Dollars a year if not paid in advance.

Advertisements inserted at reasonable rates. The Publishers will not hold themselves responsible for any error that may occur, beyond the amount charged for the advertisement.

JOB WORK, OF ALL KINDS,

such as Posters, Shop Bills, Programmes, Circulars, Bills of Fare, Blank Notes, Bill Heads, Bank Checks, Way Bills, Town Blanks, Insurance Blanks, Labels, Business Cards, Visiting Cards, &c., &c.

Executed with Neatness and Despatch.

WM. H. WHEELER. | JOHN H. LYNDE.

S. M. PETTINGILL & CO., 10 State-st., Boston, and 119 Nassau-st., New York, are authorized Agents for receiving Advertisements and Subscriptions for this paper.

V. B. PALMER is our authorized Agent in Boston, New York and Philadelphia, for receiving advertisements and subscriptions.

Office—Boston, Scollay's Building, Court-st.; New York, Tribune Buildings; Philadelphia, corner Third and Chesnut-sts.

JOHN BURRILL, 36 Kilby street, Boston, is our Agent.

STATEMENT OF THE
Mutual Benefit Life Insurance Co.
JANUARY 1st, 1858.

Balance per statement, January 1st, 1857, $2,484,612 13
Received for premiums during the year, $537,144 78
Received for interest during the year, 162,873 21
6,000 00
Total receipts for 1857 $705,017 99
Total claims by death paid in year 1857, $145,114 95
Paid policies surrendered, 30,997 43
Paid salaries, postage, taxes, exchange, &c., 21,717 64
Paid commissions to agents, 33,691.78
Paid physicians fees, 2,931.60
287,413 30
$407,600 69
Net Dividends during the year, $2,892,116 87
148,791 14
Net balance, January 1, 1858, $2,743,325 73
Amount unpaid, not during the 60 days allowed for waiting proofs of death, $70,400 00

ASSETS:

Cash on hand, $56,716 20
United States 7 per cent. Stock, 22,000 00
Albany City 6 per cent. Stock, 25,000 00
New York City 6 per cent. Stock, 25,000 00
Brooklyn City 6 per cent. Stock, 65,000 00
Manhattan Company Stock, 30,000 00
Bank Stock, 1,483,861 46
Bonds and mortgages on Real Estate, worth double the amount loaned, 334,205 23
Real Estate, 20,278 88
Interest on all Stocks, 6,653 61
Premiums in course of transmission, 21,920 20
2,743,325 73

Directors and Officers.

Robert S. Patterson, Edward A. Strong, Charles G. Mackrell, John R. Weeks, Lewis G. Storer, Andrew S. Spelling, Joseph Gaillard, Jr., Randall H. Green, Henry McFarlan, Joel W. Condit, Samuel Pothingham, Nicholas Berry.

ROBERT S. PATTERSON, President.
JOEL W. CONDIT, Vice President.
ISAAC C. MILLER, Secretary.

Such times as the present should cause every business man, with a family dependant upon him, to consider what the condition of those he loves, should he be suddenly taken away by death. All can now fully notice the uncertainty and instability of fortunes made in business. The opulent merchant of yesterday is to-day, the insolvent debtor. To guard against such reverses every man insure his life for the benefit of his family, which insurance cannot be disturbed by creditors. The Mutual Benefit Life Insurance Company offers security and advantages not surpassed by any institution in the country—its investments are in first bonds and mortgages on real estate worth more than double the amount loaned. One half of the Premium on Life Policies may be paid by note bearing 6 per cent. interest. Dividends are declared annually to those who have paid two Life premiums—there are no stockholders to take any of the profits which rightfully belong to those who are insured for life. Prospectuses, statements and applications will be furnished (without charge) and all information desired will be given by the undersigned Agent.

N. B.—Persons residing in any portion of the country, desirous of insuring their lives, will be supplied with all the necessary papers and with simple instructions to enable them to make applications by addressing the undersigned.

BENJ. PLUMMER, Agent, Bangor.

HIGHLY IMPORTANT DISCOVERY.

Fousel's Fabulum Vitæ

Has now gained its position before the public as

THE ONLY REMEDY

yet discovered for the speedy relief and permanent cure of

CONSUMPTION,

Coughs, Colds, Hoarseness, Bronchitis, and all other Pulmonary Complaints.

The discovery, of an eminent French Physician after many years of study and observation, it confidently meets with the most

ASTONISHING SUCCESS

in the treatment of the above complaints.

Its unabated popularity, numerous certificates of remarkable cures, the recommendation of some of our most eminent physicians, and the analysis of Dr. A. A. Hayes, the State Assayer, all give convincing proofs of

THE UNRIVALLED VIRTUES

And Unqualified Superiority

of this preparation to any other remedy now extant, and are constantly contributing to give it a wider and more enviable reputation. From its volatile nature, it affords vapors freely, and consequently is DIRECT IN ITS ACTION UPON THE LUNGS AND AIR PASSAGES.

The discredit which has been thrown upon all preparations not prescribed by regular physicians, by reason of the recklessness with which worthless and injurious compounds have been imposed upon the public, will tend to deter many from availing themselves of the benefits of this preparation; the agent, however, assures the public in all sincerity, that this medicine is not only *perfectly safe, and free from all other deleterious ingredients*, but guarantees that it will effect all that he represents, not having heard of a single case where it has failed to give satisfaction.

It is warranted to cure—
Consumption by using One to Six Bottles;
Bronchitis by using One to Three Bottles;
Coughs by using less than One Bottle;
Colds by using it Two to Six Days;
Bleeding of the Lungs by using less than One Bottle;
Hoarseness by using less than One Bottle;
Soreness of the Chest by using less than One Bottle;
Price $3 per bottle, accompanied by a Treatise.
For sale by

F. J. LAFORME Sole Agent,
No. 6 Milk Street,
Boston, Mass.

And by all respectable Druggists and Apothecaries in the United States and British Provinces. nov25'57 dly jb

THE CRYSTAL OIL LAMP,

For Burning the Crystal Oil, Combining Economy and Safety!

PATENT RIGHTS

FOR STATES & COUNTIES FOR SALE!

This important invention for producing the *cheapest* light in the world, is now perfected and offered to the public. Numberless other attempts have been made to produce a cheap light, but were attended with such inherent objections as to destroy their utility and adoption. But the Crystal Oil Lamp, while it is the *cheapest*, is both safe and agreeable in every position, making a *clear, white and brilliant flame*, entirely free from *smoke or odor*. There is no danger from explosion, but is *perfectly safe* under all circumstances. The oil can be used in any place without fear of soiling the nicest garments. The lamps are *simply* arranged and perfectly controllable by the children and domestics, and so cheap that the light can be varied in a moment from that of one to eighteen or twenty ordinary lamps. While it is free from the flasgfecable smell arising from the Kerosene, and the danger attending the use of burning fluid, it is found upon scientific comparison to produce

As much LIGHT for ONE CENT as Kerosene will for Three Cents, or Burning Fluid will for Six Cents,

Thus saving five-sixths of the entire amount now expended, or the price of the lamp in about a month. They are adapted to all situations, making the cheapest and most desirable light for every place—the largest halls or churches as well as private dwellings. The patent on this lamp for the different States and Counties throughout the Union, with the exclusive sale of the Crystal Oil, is now offered to the public, presenting a rare opportunity for merchants to secure for themselves the monopoly of a trade entirely free from opposition. Facilities are completed for the manufacture of the lamps in such quantities that they will be furnished to the purchasers of rights in any style, at such a cost as will yield an almost incredulous profit. These rights will be closed off immediately, and the lamps and oil delivered as soon as desired. As no lamps or oil will be sold to any but purchasers of rights, all letters making the request will not be noticed. Communications addressed to the "Crystal Oil Lamp Co., No. 6, Merchants Row, will be promptly attended to.

Crystal Oil Lamp Company, No. 6, Merchants Row, Boston.

May 4, 1858—2m sn

LEA & PERRINS'
CELEBRATED
WORCESTERSHIRE SAUCE.

PRONOUNCED BY CONNOISSEURS TO BE THE

"Only Good Sauce."

EXTRACT of a Letter from a Medical Gentleman AT MADRAS TO HIS BROTHER at Worcester, May, 1857.

"Tell LEA & PERRINS that the Sauce is highly esteemed in India, and is, in my opinion, the most palatable, as well as the most wholesome Sauce that is made."

AND APPLICABLE TO EVERY VARIETY OF DISH.

The only Medal awarded by the Jury of the New York Exhibition, for Foreign Sauces, was obtained by LEA & PERRINS for their WORCESTERSHIRE SAUCE, the world-wide fame of which having led to numerous imitations, purchasers are earnestly requested to see that the names of "LEA & PERRINS" are impressed upon the Bottle and Stopper, and printed upon the Labels.

Sole Wholesale Agents for the United States:

JOHN DUNCAN & SONS,
405 BROADWAY, N. Y.

A stock always in store. Also, a fresh received for direct shipment from England. jan19.

E. L. LEGROS,
Wig Maker and Hair Cutter,
(FROM PARIS,)
44 Main-Street, Bangor, opposite the Hatch House,

Gives his personal attention to all business entrusted to him, and would respectfully say to the Ladies of the city and vicinity, that he has a separate room for their accommodation, where he can give the most perfect satisfaction, of any Hair Dresser in the city, having had a long experience in the business in Paris, as well as other places.

Ladies and Gentlemen's Wigs, Half Wigs, Scratches and Front Pieces, Long Hair, Bands for Ladies, Twist, Front Braids, Long Ringlets, Curls, Beards, Moustaches, &c.

HAIR CUTTING 15 CENTS.

Bangor, June 2 1857. 1yr

DRY APPLES, CHEESE, and Family Flour for sale by THO'S J. STEWARTS, 1850.

FISKE & DALE.

ROSENDALE CEMENT, 100 Barrels Rosendale Cement, for sale by FISKE & DALE.

ABSTRACT OF THE
Report of the Directors
OF THE
Penobscot Mutual Fire Insurance Company, May 1, 1858.

POLICIES.

Number in force, per last Annual Report,	5,366
Received the past year,	1,110
Terminated	950
	160
Number now in force,	5,526

RISKS.

Amount at risk, per last Annual Report,	$4,809,866
Taken the past year, $863,668	
Terminated 780,995	
	180,579
Amount now at risk,	$4,490,444

PREMIUM NOTES.

Amount in force, per last Annual Report,	$200,930 24
Taken past year, $44 350 16	
35,760 67	
	$8,520 49
Amount now in force,	$210,450 73

CASH FUND.

RECEIPTS.

To advance assessments of 6 per cent. on premium notes,	$2,241 65
Amount received of delinquents in assessments,	1,847 32
Amount received on sundry loans,	4,004 90
Amount rec'd on loan to City of Bangor,	4,000 00
Balance last year,	3,320 43
	$15,014 30

DISBURSEMENTS.

To expenses, including fees to agents for applications,	$2,426 01
Paid sundry losses,	4,254 27
Paid interest on loans,	7,142 00
Amount due from and in hands of agents,	847 00
Amount in hands of the Treasurer,	612 01
	801 45
	$15,014 30

Per order,
may17 3&w3w. E. PLUMMER, Secy.

THE LIVER
INVIGORATOR,

PREPARED BY DR. SANFORD,

Compounded entirely from Gums, IS ONE OF THE BEST PURGATIVE AND Liver Medicines now before the public.

These Gums remove all morbid or bad matter from the system, supplying in their place a healthy flow of bile, invigorating the stomach, causing food to digest well, *purifying the blood*, giving tone and health to the whole machine, thereby removing the cause of the disease—effecting a radical cure.

Bilious Attacks are cured; and what is better prevented, by the occasional use of the Liver Invigorator.

One dose after eating is sufficient to relieve the stomach and prevent the food from rising and souring.

Only one dose taken before retiring prevents nightmare.

Only one dose taken at night loosens the bowels regularly, and cures *costiveness*.

One dose taken after each meal will cure *Dyspepsia*.

One dose of two teaspoonfuls will always relieve *sick Headache*.

Only one dose immediately relieves *Colic*, while

All who use it are giving their unanimous testimony in its favor.

Mix water in the mouth with the Invigorator, and swallow both together.

Price One Dollar per Bottle.

DR. SANFORD, Proprietor, No. 335 Broadway, N. Y. Retailed by all Druggists. Sold, also, by B. F. Bradbury, Bangor. jun 9'58 1&w1y

THE HATCH HOUSE,
Main Street, Bangor, Maine.

This House has been thoroughly repaired, refitted, and refurnished throughout with New Carpets, Furniture, Beds and Bedding, and is now open for the reception of company, under the charge of the subscriber.

It is a large, commodious, and well furnished House, situated on Main Street, near the centre of the city, and within a short distance of the Steamboat Wharves and the Depot of the P. & K. Railroad, to and from which Coaches are always in readiness to convey passengers.

Its numerous advantages to strangers, and particularly to those visiting the city on business or for pleasure, renders it one of the most desirable Houses in the city.

Connected with the House is a large and commodious Stable, in charge of competent and faithful hostlers.

By strict personal attention to the comfort of his guests, the proprietor hopes to receive a liberal share of patronage.

NATHAN PERRY, Jr.

Bangor, Feb. 28, 1856

LADIES'
HAIR DRESSING SALOON!

MRS. A. B. TURNER, recently from Philadelphia, who has had much experience in the art of *Ladies' Hair Dressing*, respectfully announces to the Ladies of Bangor and its vicinity that she has opened a Ladies' Hair Dressing, Shampooing and *Hair Dying* Saloon, on HAMMOND STREET, opposite the Court House, for the reception of Ladies who may wish to enjoy the comfort' experienced from having their head Shampooed and the hair properly dressed.

HAIR DYEING.

Red, Gray or Auburn colored Hair changed to a beautiful Brown or permanent Black.

Mrs. T. will also keep a variety of Preparations for the Hair and for removing Pimples or Blotches from the Face, which have long been renowned for their superior excellence.

All orders addressed to A. B. TURNER will be promptly attended to. Hours of attendance from 7 to 12 A. M., and 1 to 9 P. M.

may5, d3t

PIANO TUNING.

Mr. John D. Conley

HAVING been engaged in Tuning and Repairing Piano Fortes, Melodeons, &c., the last two years, now offers his services to the ladies and the public generally, in this city and vicinity. Orders left at Mr. Pickard's Music Store will be promptly attended to.

Bangor, May 1, 1858.

Flower Seeds.

24 CHOICE VARIETIES, from the garden of John Kenney, just received for sale by C. F. PATCH.

may18

FOR SALE

Pianos, Melodeons, &c., to persons about buying. jy6

D. BUGBEE & CO.

NEW SPRING GOODS!
NOW OPENING,
AT
No. 6 Smith's Block, Bangor,

Boots, Shoes,
Hats, Caps,
Trunks, Valises, &c,
.....AT.....
Wholesale and Retail.

Ladies Boots at Auction Prices!!

350 pair Black Cloth Boots for $1,00 per pair.
200 " " Congress Boots, at $1,00.
75 Drab and Brown Cloth Boots at 75c.
150 Men's Sewed Goat Brogans at $1,25.
A lot of Boy's Shoes at 75c.

The above Goods are offered from 25 to 50 per cent. less than they cost to manufacture.

GENTS DRESS HATS.

Beebee & Co's Improved Ventilated Self-adjusting HAT.

We would call special attention to this article. The sweat leather is so constructed as to conform to the shape of the forehead as soon as the Hat is put on, thereby relieving the head from the pressure so unpleasant and so much complained of in all stiffened Hats. Call and see them!

SOFT HATS, of every variety, by the dozen.

STRAW HATS, a large assortment, by the dozen.

HEMENWAY & HERSEY,
No. 6 Smith's Block.
apd.29

Otis' Lightning Rods.

The only Patent which affords absolute Protection against Lightning, as demonstrated by science, and confirmed by experience.

This Rod has been extensively used throughout the Southern & Western States, West Indies and the Canadas, since 1851, and though it has been struck in hundreds of instances, it has never *failed to protect*.

The great amount of damage done recently by lightning has called attention, as it should, to the protection of buildings by the use of Lightning Conductors. It is all important that the rod used should be one that *will give protection*, and in roofing buildings it should be done by one having experience in the business.

Mr. Reed, former partner of H. P. M. Kimball, now proprietor of the patent for Penobscot Co., has returned to this city to commence business for the coming season. Having had large experience, he assures the public that all his work of this kind will be done in a thorough, neat, and scientific manner.

Samples of this Rod, and certificates of its merits from many of the most eminently scientific men in the country, may be seen at D. M. HOWARD'S Store, on Exchange street, No. 15; and at Dodge's Hotel, Harlow st., and at the office of the Penobscot Mutual Fire Insurance Co., Granite Block, East Market Square, Bangor.

J. D. REED, Proprietor.
A. K. P. BERRY, Agent for the sale of Rods, and all Persons Desiring Rods the season.

Bangor, April 20 1858. 3tawlm

P. S.—Exclusive rights for Hancock and Aroostook counties, where this rod has not been introduced, for sale on application to A. K. P. BERRY, agent at Franklin House, Bangor.

REMOVAL!
WM. A. DRESSER,
MERCHANT TAILOR,

Has Removed to his *OLD STAND*, No. 4, Pierce's Block, Exchange Street,

Store recently occupied by Arey & Robinson,

The patronage of old and new friends and customers is respectfully solicited. A new Stock of

Spring and Summer Goods
OPENED TO-DAY.

Tailoring Department conducted by J. E. Chapman. Work done with neatness and dispatch and *warranted*.

Furnish Goods, all kinds. Ready Made Cloth for sale, cheap for cash.

Bangor, May 10, 1858.

H. S. BROWN

Has removed to the Spacious Rooms,

No. 11 Main Street,

Over the Crockery Store of N. H. COLTON, where may be found a large stock of

WOOLEN GOODS,

For sale at the

Lowest Prices!

Feb. 10, 1858.

HALL'S
Patent Improved Condensing Coffee Pot!

ALL who appreciate a cup of good Coffee—cheap and economically made—are invited to the above Infantilon.

Manufactured and for sale, wholesale and retail, at

No's 15, 17 & 19 Central-st.
Albert Noyes.

March 11

A GREAT LOT

OF

GAITERS, just received and for sale by HEMENWAY & HERSEY'S,
No. 6 Smith's Block.

feb4

SAWS

Of Every Description,
Manufactured and sold
—BY—
Michael Schwartz.

jan18 Exchange street, Bangor.

Grocers Bank.

THE undersigned having been appointed Receivers of the Grocers Bank, of the City of Bangor, by the Hon. Jonas Cutting, one of the Justices of the Supreme Judicial Court, and having been duly qualified as such, hereby give public notice that eight months from the date hereof will be allowed to the creditors, and all persons interested, to present their claims for allowance, and that the Banking Room of said Bank will be open for that purpose every day (Sundays excepted) from 10 to 1 o'clock, until notice of a change shall be advertised. GEO. W. INGERSOLL,
LEVI BRADLEY,
S. P. STRICKLAND.

Bangor, Nov. 27, 1857

NOTICE.

THE Public are hereby cautioned against *Fast Driving* in the streets in this City. The lives of people are in danger every day from fast driving in the streets. I shall take notice of every violation of the law and ordinance of the City, in this respect, which shall come to my knowledge, and will punish every offender to the extent of the law. I trust that this caution will put a stop to this pernicious and dangerous practice in our streets. Several cases of injury to citizens have occurred within a few days.

H. H. FARNHAM, City Marshal.

March 27, 1858

$100 Reward!

Daniel C. Emery, the Forger,

Escaped from Jail this morning.

He is about 30 years old, 5 feet half inch high, light complexion, blue eyes, dark hair, weighs about 160 lbs.

The above reward will be paid to any person who will return him to said Jail, or give information where he may be found.

C. D. GILMORE, Sheriff.

Bangor, March 12, 1858.

CLOCK.

THE LUXURY AND PROFIT OF
HONEY MAKING.

Torrey's Bee Hive.

THE subscriber, having purchased the right of making and selling *Davis' Patent Bee Hive* for the Counties of Penobscot, Lincoln and Sagadahoc, which has been received with so much favor, and taken the first premiums wherever exhibited, has introduced an improvement into the Bee Hive and is now prepared to make the same in connection with the Davis' Platform, and to sell rights to towns and individuals.

This Bee Hive, thus improved, is admitted by persons acquainted with the honey-making business to be superior to every thing yet invented for the purpose. It covers all the requisitions for the profitable maintenance of the apiary, by providing for ventilation at all seasons of the year—room for the exercise and feed of the bees—convenience for the removal of excrement, for the proper separation of the swarms, and generally for the health and comfort of the workers.

The boxes used in this Hive for storing honey, are the best adapted in their size, for the market, holding from three to six pounds each.

The subscriber wishes to purchase one hundred swarms of bees in exchange for bee hives and individual rights.

For sale, fifty swarms of Bees, with the new hives.

For Hives, individual rights, &c., address

R. S. TORREY,
Fifth-street, Bangor.

feb13 d&w

York St. Green House!

A. SEKENGER,
YORK STREET,.....BANGOR,

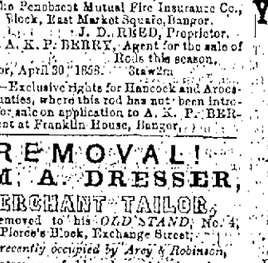

He now offers for sale 25 varieties of Dahlias all choice; the best assortment of Cabbage, Tomato, and other Plants to be found in the State.

RHUBARB—Colossal, Linnous, and Giant.

GRAPE VINES—All the approved varieties constantly on hand and for sale low.

Orders by mail promptly attended to.

The public are respectfully invited to call and examine his plants, whether they wish to purchase or not. may 13 tf

Freights for Vessels
OBTAINED
On Commission,

By SETH E. BENSON,
Commission Merchant,
No. 1 City Point Block.

CAPTAINS visiting this city for employment will find at my office a list of all Freights ready in the market, corrected daily, and will be charged a commission on the freight, if they are introduced to one. Shippers of Lumber, or any other articles of Merchandise, will confer a favor if they will call, and make their wants known, and every facility will be afforded them, free of charge. A list of the vessels in the market will be kept, stating their capacity, &c. Captains of vessels are respectfully invited to call and enter their vessels on the list, and if they do not receive any benefit, will ask them no pay.

Lumber of all kinds for sale on commission. Orders for Dimensions of all kinds, filled at short notice and on as favorable terms as by any dealer in the market.

SETH E. BENSON.

April 20th

Pendulum Curtain Fixture,

BOTH elegant and convenient. It must cause all others in use to *come down*. For sale by

O. R. PATCH.

May 4

FRESH
OYSTERS!
SOLIDS,

Received, daily, and for sale in any quantity, at

Low's Market.

Boston Advertisements!

SAWYER'S

—AT—

Reduced Prices!

SANDERSON & LANERGAN,
PYROTECHNISTS
TO THE CITY OF BOSTON
For the present Year, 1858,

The only successful Pyrotechnists in the City of Boston for the past five years, and for several years past the Exclusive Practical Pyrotechnists of the *New England States*, our facilities for giving Exhibitions and manufacturing Sales Works are far superior to any other house in the UNITED STATES. We offer our *Safety Fire Works* the present season, at Reduced Prices, with the assurance of a continued superiority and brilliancy, for which our works are celebrated.

We will furnish to *Committees of Cities and Towns*, Programmes of Exhibitions from $5 to $5000—and to individuals a larger variety than can be found in the United States—and which can be relied upon as safe. We have invented several new pieces of Fire Works, which will be introduced for the first time this year. Also, the original

Yankee Doodle,——Sancho Panza——
Young America!

Signal Fires, burning 15 minutes—Hand Illuminations—Garden Pieces—Mottoes—Temples—Figures—

Double Reporting Aerial Bouquets!

At Wholesale and Retail.

12,000 Boxes INDIA CRACKERS—best quality.
6,000,000 best quality TORPEDOES.

Wheels,	Pulling Crackers,
Roman Candles,	Scrolls,
Serpents,	Triangles and Suns,
Flower Pots,	Batteries,
Mines,	Palm Trees,
Bengal Lights,	Fans,
Blue Lights,	Lanterns,
Torbillions,	Fire Balloons,
Pigeons,	Cannon Crackers,
Flyers,	Bee Hives,
Rockets, all sizes,	safely Mills Pieces,
Grasshoppers, fire-catched,	Pistol Shelly, &c., &c.

—comprising by far the largest and best stock to be found in the United States.

Please address our Sole Agents,

HOLDEN, OUTTER & CO.

Sales Warehouse removed from Kilby-St to 32 & 36 Federal-st, Boston.

SANDERSON & LANERGAN,
Bins Laboratories, East Cambridge and South Reading, Mass.

P. S. Our extensive engagements in the Exhibition business have led many to suppose we furnished the Fire Works to the City of Boston last year (1857) when the unfortunate and fatal accident took place on the exhibition ground. In justice to ourselves, and in answer to enquiries, we will state that, although we supplied the city of Boston for a number of years, and have contracted for the same the present year, we did NOT supply them last year, the contract for 1857 having been given to other parties.

June5 StawlJ4

PREMIUM FIRE WORKS!!

AT WHOLESALE AND RETAIL.

GOLD MEDAL

Awarded by the Mass. Charitable Mechanics' Association, to

JAMES G. HOVEY & CO.,
Pyrotechnists to the City of Boston,

WHO have supplied for the last fifteen years most of the cities and towns of New England with their annual displays, and giving this season, their exclusive attention to the Fire-work business, are enabled to offer their large and varied stock, enumerated in part as below, at

REDUCED PRICES!

FOURTH OF JULY COMMITTEES

Furnished with exhibitions of Fireworks, from $25 to $5000, at the shortest notice, and orders for Displays of smaller amount, from $1 to $25, promptly attended to, and forwarded by express or otherwise.

The following are a few of the various kinds manufactured at their Laboratories in Cambridgeport and Brighton, Mass:—

Wheels,	*Rockets,*
Mines,	*Roman Candles,*
Batteries,	*Serpents,*
Pigeons,	*Blue Lights,*
Flower Pots,	*Fire Wheels,*
Bengal Lights,	*Grasshoppers,*
Torbillions, China Flyers, Pulling Crackers,	
Scroll Wheels, Revolving Suns,	
Palm Trees, Fans,	

New Garden Pieces & Floral Shells,

FANCY PIECES, from new and beautiful designs; and TEMPLES and MOTTOS in Lance Work, made to order.

HAND ILLUMINATIONS.

First Quality Torpedoes.

Sir John Franklin Fire Balloons, from 6 to 25 feet in circumference.

Transparent Paper Lanterns, made of the Stars and Stripes, and of various colors, for decorations and

GARDEN ILLUMINATIONS.

The whole making the largest and most comprehensive stock of Fireworks to be found in the United States. Also,

Chinese Fireworks,

Of our own importation, consisting of Gold Chop Pistol Crackers, Double Shade, Rockets and Show Match.

Address, at their Salesroom,

JAMES G. HOVEY & CO.,
149 *Washington Street, Boston.*

May 12 1858. m20, 3tawly4

Safety, Utility and Beauty.

New Eng and Trace Coupling Company.

STATE RIGHTS FOR SALE.

WE are now exhibiting this desirable invention, to the public. The Patent Trace Coupling is an article which needs only to be seen to be appreciated and universally adopted. By this Coupling the Trace is attached to the whiffletree *instantaneously, without unlacing the knot*; *cannot* be disconnected by *accident*; is stronger and more *durable than any other* attachment now in use, and makes what is so desirable in a fine carriage, an *excellent finish*.

The Couplings are manufactured of different materials, from the common finish to the *finest silver plate*, and can be supplied at a *lower cost* than any thing that is now used for that purpose, leaving a margin for an *immense profit*. Any person with a moderate capital can soon realize a fortune in the sale of

State Rights.

We are prepared to furnish the Couplings, of the different grades and costs, in quantities as desired, to those only who purchase State rights.

The Coupling may be seen at the office of the Company, where sample of prices may be obtained, and all communications must be addressed to THE NEW ENGLAND TRACE COUPLING COMPANY, *Basement No. 3, Old State House, Boston.*

May 26—2m

AMALGAM PENS,

COMBINING and excelling the good qualities of the Gold, Steel and Quill Pens. For sale by O. R. PATCH.

Samples gratis.

CUSTOM TAILORING.

J. W. SMITH & CO.,

Dock Square, corner of Elm Street,
BOSTON.

MAKE TO ORDER Gentlemen's Garments of every description, in the Finer Style, at a much lower scale of prices than is charged by exclusive Tailoring Establishments—it being our aim to furnish garments of the *Best Material, Style and Make*, at *Lower Prices* than the same goods can be had elsewhere. The reasons why we can afford to do so are, that we carry on *three distinct* kinds of business under one supervision and expense, viz:

READY-MADE CLOTHING,
CUSTOM TAILORING, and
GENTS' FURNISHING GOODS.

April 3, 1858 3tawlm

FINE READY MADE CLOTHING.

Spring Overcoats, Business Coats, Frock and Dress Coats, Pants and Vests,

GOOD, stylish, well made garments, such as men of taste and good judgment will wear, can at all times be found at our store.

Our aim is to produce for our customers the best Ready-made Garments, at the *Lowest possible Prices for Cash.*

J. W. SMITH & CO.,
Dock Square, corner of Elm St., Boston.

April 3, 1858 3tawlm

GENUINE KEROSENE OIL!

MUCH OF THE KEROSENE

Is adulterated with Rosin Oil!

Consumers can depend upon having a

GENUINE ARTICLE

Free from the unpleasant *smell* and *smoke* which attend the Inferior—by purchasing of

SMITH & TARBELL,
19 *Washington st., Boston.*

P. S.—GAS FIXTURES & BURNING FLUID

may29 3m jdf

BRADY'S
PUBLISHING HOUSE,
126 *Nassau Street, New York.*

Wholesale and Retail Cheap Book, Magazine, Publishing and Bookselling Establishment. Particular attention paid to miscellaneous orders for any article connected with the trade.

CATALOGUES sent Free on address.

C. A. BRADY,
Successor to H. Long & Brother.

may21 6m1stpd 126 Nassau St., N. Y.

REMOVAL.

United States and Foreign
PATENT AGENCY.

SAMUEL COOPER,

Late Principal Examiner of Patents in the United States Patent Office, at Washington,

HAS REMOVED HIS OFFICE TO

WEBSTER BANK BUILDING,
13 Exchange Street, Boston.

PATENTS secured in the United States, and in all other countries granting exclusive Specification and drawings prepared. Caveats filed. Reconsiderations procured, and applications that have been rejected upon imperfectly prepared papers. Interferences prosecuted. Reissues and extensions procured, and in general, all business connected with the Patent Office transacted with care and promptness.

British and other foreign patents procured through prompt and confidential agents in London and Paris.

Persons residing at a distance may obtain all necessary information, and have their business transacted, by writing to the subscriber, without the trouble and expense of a visit to Washington.

He begs leave to refer those unacquainted with him to the following testimonials:—

From the Hon. Charles Mason, Commissioner of Patents.

C. M. PATENT OFFICE, Feb. 6, 1855.

I take great pleasure in stating that during the time I have been acting as Commissioner of Patents, Samuel Cooper, Esq., of Boston, has been engaged as Solicitor, and has been in the practice in constant correspondence and intercourse with the Office; he has evinced a thorough acquaintance with the Patent Law, and with the rules and practice of the office, a close attention to the interests of his clients, and a marked candor and courtesy that has rendered the transaction of business with him a pleasant one. I have no hesitation in stating that I regard him as one of the very best agents for the transaction of business with the Office with whom I am acquainted.

CHARLES MASON, *Commissioner.*

From the Examiners of the Patent Office.

The undersigned, Principal and Assistant Examiners in the United States Patent Office, have for several years been well acquainted with Mr. Samuel Cooper, late a principal Examiner in this office, and take pleasure in stating that he is a gentleman of the highest moral character, of unquestioned knowledge in the business and practice of the office, and that his scientific attainments are such as eminently fit him for the business in which he is about to engage.

HENRY L. ELLSWORTH,
L. D. GALE,
BEN. GANO,
F. SOUTHGATE SMITH,
T. H. PEASE,
THOS. T. EVERETT,
WM. C. LANGDON,

Principal Examiners.
Assistant Examiners.

From long acquaintance and intimate official relations with Mr. Cooper, I fully and heartily concur in the foregoing recommendation made by my late colleagues.

WM. B. N. FITZGERALD,
Late Principal Examiner of Patents.

Boston, Jan. 19, 1858 3tawly

Hitchcock's Combination Suction and Force Pump!

FOR SALE, a new kind of PUMP—suction and force—different from any thing now in use, for durability, &c. You can draw water from a deep well and force it to any part of your buildings at the same time, in case of fire or any other exigency. You can have it with or without the forcing part. Any person with a jack-knife can do all the repairing that it will need for twenty years, as it will not get out of order and is not liable to freeze up like other Pumps. It has received the first premiums at four state fairs, and numerous county fairs.

It may be examined at the Tin Shop of P. R. MILLS, Exchange street, Bangor, where I shall remain for a few weeks. Town rights for sale.

E. H. SMITH.

Bangor, April 27, 1858

Seal r's Notice.

THE undersigned would give notice that he has been appointed dealer of Weights and Measures, and will attend to that duty at the shop of Burbank & Allaby, No. 18 Central-st.

All persons are hereby notified to bring in their Beams, Scales, Weights and Measures, and have them proved and sealed according to law.

GEORGE T. ALLABY,
Sealer of Weights and Measures for the City of Bangor.

May 1, 1858

Unrivaled Fertilizers!

GUANO EXCELLED!

BYCOCK & CO. manufacturers of pure ground *BONE AND SUPERPHOSPHATE OF LIME*. These fertilizers are recommended to the public as superior to any other in market.

In 50 lbs. Packages.

For the accommodation of Farmers in this vicinity, we have made Mr. ALEXANDER DUNNING our Agent, who will sell at our prices.

BYCOCK & CO.

Bangor, May 10, 1858.—6w*

Whig and Courier.

Wheeler & Lynde, Proprietors.

THURSDAY, JUNE 17, 1858.

THE CIRCULATION
OF THE WHIG AND COURIER
IS NEARLY
DOUBLE
That of any other Daily Paper in Maine, East of Portland

Daily established 1834—Weekly 1816

Terms of Advertising.

For one square, (amount of 16 lines this type) 3 times daily, ... $1,50
For each week's continuance, ... 50
For half square 3 times, ... 75
For each week's continuance 25
For one square in weekly, 3 times, ... 1,25
For each week's continuance, ... 25

TRANSIENT ADVERTISING IS INVARIABLY IN ADVANCE.—The necessity of this rule must be obvious to every one although only those who have gone through with the experience can judge of the inconvenience, expense and loss of a business which opens such a great number of small accounts scattered over so great a surface. Our customers will understand therefore, the reason of the rule. They will not fail to see its justice.

Republican State Convention.

The Republicans of Maine will meet in Convention at AUGUSTA, on THURSDAY *the 24th day of June next* at 10 o'clock A. M., to nominate a candidate for Governor, and to transact any other business that may properly come before the Convention.

The basis of representation will be as follows—Each city, town and plantation shall be entitled to one delegate. Each city, town and plantation that cast seventy five votes for the Republican candidate for Governor in 1857, shall be entitled to an additional delegate, and one delegate to every hundred votes for said candidate in 1857, above seventy five.

JOHN L STEVENS,
J M DEERING,
B D PECK,
SIDNEY PERHAM,
S D HOLT,
J G HOYT,
B W NORRIS
J S BAKER,
A. S CLARK,
T H MARSHALL
S P STRICKLAND
C H B WOODBURY,
SAMUEL WASSON,
J A MILLIKEN,
EBEN R WOODBURY,
Republican State Committee

May 13, 1858

STATE OF MAINE.

EXECUTIVE DEPARTMENT,
Augusta, May 20, 1858.

An adjourned session of the Executive Council, will be held at the Council Chamber, in Augusta, on TUESDAY the *twenty second day of June next*. Attest

NOAH SMITH, Jr.,
Secretary of State.

Republican Caucuses.

The Republicans of this City are requested to meet in their various Wards on

THURSDAY EVENING, June 17,

at 7½ o'clock for the purpose of selecting TWO DELEGATES from each Ward to attend the *Republican State Convention*, to be holden in Augusta on THURSDAY, June 24:

Per order of City Committee.

June 10th 1858

The Party of Extravagance and Corruption.

The black democracy have been open mouthed and flippant in their charges of corruption against Republicans, at various times, in connection with the discharge of official duties—but of the immense and outrageous EXTRAVAGANCE, CORRUPTION and FAVORITISM of the DEMOCRATIC ADMINISTRATION and of the party leaders the organs of the party are very careful to keep their readers in ignorance. Nevertheless scarcely a day passes but some new development of extravagance or rascality is made.

The most prominent of the more recently developed instances of favoritism, or corruption or gross mismanagement of the public funds—or of all three combined, are,—1st, the sale of the Fort Snelling reservation, where property of a value estimated by some at from $300 000 to $400 000 and undoubtedly worth at the time of sale $200 000 was PRIVATELY sold to political favorites for $65 000 thus GIVING TO PARTY MEN A HUNDRED THOUSAND DOLLARS FROM THE PEOPLE'S TREASURY.

2d The purchase of Willett's Point, on long Island Board, as the site for a fort flagstaff—an operation in which Mr Richard Schell of New York a partisan favorite and *the principal operator in the Fort Snelling purchase*) was paid (under cover of an ostensible party) $200 000 for property which had been bought for the very purpose of the speculation, and which cost, and was worth, (according to the testimony of the U S engineers themselves) less than $100 000. So here was ANOTHER HUNDRED THOUSAND DOLLARS OF THE PEOPLE'S MONEY THROWN AWAY UPON POLITICAL FAVORITES. And it is said the same parties have the fingers in other similar operations for plunder in connection with the purchase of sites for fortifications at the mouth of Kennebec river, and in the sale of other military reservations at the West. Where more it is said that Mr Hall of Mass, and Mr Wood of this State, on the Willett's Point investigating committee, think that Secretary Floyd is not liable to the charge of *corruption* in that matter—but they nevertheless consider it a case of GROSS MISMANAGEMENT at the very least.

And so it is everywhere in the operations of the administration. THE PEOPLE'S MONEY IS MADE TO FLOW LIKE WATER, AND THE TREASURY IS BANKRUPTED, by the office holders of this immaculate party, whose presses for so oft are constantly teeming with charges of corruption against *Republican* office holders in some of the States.

We say the people's money is made to flow like water, in the political favoritism that is exercised. No better evidence of this is needed than the ENORMOUS CONTRACTS AND MONSTROUS PRICES OF THE MORMON EXPEDITION—an expedition which has already involved a cost running up to MILLIONS UPON MILLIONS *without any war at all*. The management of this expedition, we say gives evidence enough of democratic extravagance and favoritism—but we have other and more comprehensive evidences.

Mr Sherman of Ohio has done a good work in exposing the immense extravagance of the government during the past five years. He shows in the first place that at the beginning of the present fiscal year, the first of July last, there was a balance in the Treasury of over $17,000,000. This was exhausted, $20 000,000 of Treasury notes were used up, and now a loan of $15,000,000 becomes necessary.—This is not expected to meet the exigency, says the Secretary of the Treasury—and Mr. Sherman demonstrates that $42 000 000 more will have to be raised to supply deficiencies in the next fiscal year. To that will have to be added $21,000 000 to redeem the outstanding Treasury notes and interest, which run but for one year, so that there will be an *addition to the national debt* of $63 000,000 in two years.

The total expenditures of the last fiscal year, according to the documents laid before Congress, were $71,072 213, inclusive of payments on the public debt, and $65,032,559 exclusive of the public debt. This is several millions more than was expended for any year during the Mexican war. The expenses of the current fiscal year are estimated by Mr Cobb at $85 000 000. Mr Sherman puts them down at $93 313,959. The Committee on Ways and Means have gone on introducing appropriation bills, until the total of those reported reaches $69 000 000. This is in addition to permanent appropriations amounting to over $7,000,000.

In regard to the last Administration, Mr. Sherman says:

The aggregate expense of Mr Pierce's Administration, exclusive of payments on the public debt, was $232 820,632. The aggregate expense of the Government, from its foundation up to the close of the last war, and prior to January 1, 1816, exclusive of payments on the public debt, was $172 097 779; so that the expenses of the aimless fruitless, mischievous administration of President Pierce were $60 000,000 more than the entire expenses of the Government up to the close of the last war.

IT ALSO APPEARS THAT THE EXPENSES OF THIS YEAR, THE FIRST UNDER MR BUCHANAN'S ADMINISTRATION, WILL BE $6 000 000 MORE THAN THE ENTIRE EXPENSES OF THE GOVERNMENT FROM ITS FOUNDATION TO THE CLOSE OF JEFFERSON'S ADMINISTRATION. THE DEFICIENCY BILL ALONE THIS YEAR AMOUNTS TO MORE THAN THE AVERAGE EXPENSES OF THE GOVERNMENT FOR THE FIRST FORTY YEARS OF ITS EXISTENCE.

NEW VESSELS LONGER THAN THE LEVIATHAN.—While public attention has been attracted so strongly by the unusual dimensions of the Leviathan, that the name of that vessel is in everybody's mouth, it happens singularly enough that two vessels of greater length and more remarkable character have been advancing to completion in Liverpool, without the general public being even cognizant of their existence. These vessels are each seven hundred feet long. They have been constructed by Messrs Vernon & Son, for the Oriental Inland Steam Company, and are intended for the navigation of the Indian rivers. The purpose of their peculiar features of construction, is to enable a large cargo to be carried at a good rate of speed upon a light draught of water. The great rivers of India, though penetrating far into the interior, and though containing large volumes of water, are, nevertheless, shallow during the dry season. The vessels navigating them must therefore float very light, and they must have displacement enough to carry a good cargo. They must have strength enough not to suffer injury if they should get aground and they must present such little resistance to the water as to be able to achieve a satisfactory rate of progress against the stream. All these indications are admirably fulfilled in these vessels.

New Publications.

GRAHAM'S ILLUSTRATED MAGAZINE, for July is received in excellent season, and is one of the best numbers yet published of that popular monthly. It has some grand stories and sketches—very in creating 'Foreign Pickings' by the editor—useful hints for Gardening and Floriculture—the latest intelligence and the latest patterns in the department of fashions, with splendid colored plates, &c, &c. The frontispiece, "Natural Genius", is inimitable.

Among the appointments sent to the Senate on Saturday, are Joseph R Chandler, Minister to Naples, E. L Fair of Alabama, Minister to Belgium; and B C Yancey of Georgia, Minister to the Argentine Republic.

A charge in the Cabinet is rumored. Mr Cobb's incompetency is said to be the cause. His estimate for the fiscal year is causing great dissatisfaction. The Evening Post's correspondent thinks that Senator Pearce of Maryland will take his place.

Col Charles G Greene, of the Boston Post, was to sail for Europe in the steamer America, on Wednesday last, to recruit his health.

Paul Morphy has also gone to England, to astonish the chess players of the old world.

The Naval Bill, as it passed both houses, provides for seven steam frigates, and a small war steamer for the China Seas.

A DELICIOUS LAND.—One of our exchanges has this aggravating paragraph:

In Liberia, a few miles northward from Monrovia, towards Cape Mount, is a track of land about a mile from the beach, of more than ten miles in extent, entirely covered with pineapple trees. The fruit buds in April and May, and ripens in August and September.—It is of a delicious flavor. The apples are taken to Monrovia in considerable quantities, where they are sold as low as two for a cent. It seems a pity that some means is not known to keep them from decaying during a voyage to this country.

A young man about 18 years old, rode from Toledo to Cleveland, a distance of 120 miles, on a truck beneath a passenger car. When arrived at Cleveland he was covered thick with dust, his limbs tremendously stiff, and his mouth and nose so clogged with dust that he could hardly speak. On being safely landed, he very naturally complained of a roaring in his head.

The Newburyport Herald of Friday says: A little affair of honor, came off in Market square yesterday afternoon, between two truckmen, occasioned by one of the parties splitting in the other's face, whereupon he received a cowhiding.

LOCAL AND MAINE NEWS.

REPUBLICAN CAUCUSES.—The Republicans of Bangor will see by a notice from the City Committee, that Ward Caucuses are called for THIS EVENING, (Thursday) to select delegates to the Republican State Convention to be held at Augusta, on Thursday next, 24th inst.—Let the meetings be well attended.

Maine Baptist Association.

WATERVILLE, June 16.

The Baptist Convention was in session last evening to hear reports from the different Associations, on the state of religion within their bounds.

The meeting was full of interest. Ten of the 13 Associations reported over 1650 baptisms within a few months past. These returns, of course, do not indicate anything like the number of conversions which have taken place in the churches, as many who have been converted have not as yet received baptism, and in most of the churches the work of revival is still progressing.

The Missionary Society will devote the afternoon to listening to addresses by the Missionaries and others, and this evening the Missionary sermon will be delivered by Rev A. K. P Small of Buckfield.

Hon Israel Washburn arrived in the city from Washington last evening, and proceeded to his home in Orono. Senator Hamlin came as far as Waterville last evening.

CHANGE IN MAIL.—The up river mail is changed to day to the former times of arrival and departure, viz arrive at 6 P M.—leave at 6 A M.

Dr R R Clay is now at his old quarters again, having arrived in the city last evening.

MAIL ROBBER SENTENCED.—In the United States Circuit Court at Portland, on Saturday, Judge Clifford sentenced George W Young of Augusta, the mail robber, to fifteen years in the State Prison.

THE MURDER OF MR. FOSTER OF BATH.—The murder of Frederick S Porter, son of Judge C R Porter of Bath, at New Orleans, has been before announced. It was then supposed that he was murdered in the streets in consequence of the Vigilance Committee troubles. It appears, however, that young Porter was boarding in the family of a man named Thomas McFarland, who resides on Religious street, between Race and Orange. It seems that they had been on the most intimate terms with each other until the morning of the 5th instant, when they got into a quarrel about local political matters. McFarland, while at the breakfast table with Porter, drew his pistol and shot him through the heart. Porter was only 27 years of age.

FINE HORSE.—We understand that Messrs A Kirkpatrick and T G Stickney have sold their beautiful black colt, to a gentleman in Boston, for a very large sum. Maine furnishes Massachusetts with a great many valuable horses, and this one is destined to become one of the fastest travellers.

FATAL ACCIDENT.—Mr Wm P Stevens of Norway, Oxford county, died on Sunday last, from the effects of a wound on the knee, from the kick of a horse, inflicted on the 1st inst. Thirteen pieces of bone were taken from the knee and he seemed to improve for a time, but erysipelas setting in it could not be stayed till death ensued. Mr Stevens was a merchant, and had resided in Norway for two years. He was representative from the Springfield district in 1856.

On Wednesday forenoon last the house of Capt. John Nickerson, Frankfort, came very near being consumed by fire. A little boy went into a chamber and set fire to the bed-clothes with friction matches. Being frightened at the blaze, he ran down stairs and cried—"the bed's afire!" There were no male persons near, but the lady inmates were equal to the occasion and saved the house before great damage had been done although the room was all of a blaze on entering it.—*Union.*

Hon Jeremiah O'Brion of Machias died on the 30th ult, at the age of 80. Mr. O'Brion was one of the most prominent men in the eastern part of the State, and was long in public life. He was a member of the first Senate of Maine, and several times afterwards a member of the Maine Legislature. He was a member of Congress for six years, four of which were during the term of John Quincy Adams administration, and he was always a firm supporter of that President.

The body of a man, supposed Mr. Richard Hanson, was found in the river at Sassarappa on Sunday. Mr H. has been missing several months.

ACCIDENT AT ADDISON.—The schooner Brilliant, of Addison, arrived from Boston, with merchandise and anchored in the stream, on the evening of the 5th inst. It seems that the crew took the boat and went ashore, leaving only the cook on board, who it is supposed put his lighted pipe into his pocket and fell asleep. He was awakened by the fire burning his limbs, but not until his abdomen was so badly burned that his life, at last accounts was despaired of. After he awoke he managed to get on deck, where he obtained water and put the fire out then laid down and screamed for help, but no person hearing him he thus continued till morning when he was found as before stated. We did not learn the unfortunate man's name.—*Machias Union.*

ANNIVERSARY OF THE PORTLAND RIFLE CORPS.—The 47th anniversary of this ancient and honorable corps was commemorated by a sumptuous entertainment given by its Commander, E M Patten, to the officers and members of his company together with other invited guests, in all about eighty, at his residence in Park street on Saturday evening.—*State of Maine.*

Sch St Lawrence, Dickey, from Bangor for Alexandria, put in to Newport 12 h, leaking badly at bow owing in consequence of insufficient caulking. Discharged a portion of deck load to repair, and would proceed 14th.

FORTY-ONE YEARS AGO. A correspondent of the Ellsworth American, writing from Penobscot, says that an old settler informed him that snow fell in Bucksport, June 6th, 1817, to the depth of six inches.

A fire occurred on "Union Wharf" at Addison, on the night of the 10th inst occasioned by the tide flowing into some lime stored on the wharf. A quantity of lumber, lathes, &c, was destroyed. A store house was considerably damaged also some of the goods. Loss about $400.

Drowned, in Hallowell, 4th inst., Gardiner, son of Mr. and Mrs. Dissmore, aged about [illegible] years.

J. M. TRACY,
TEACHER OF THE ORGAN,
PIANO AND THOROUGH BASS

Agent for Hallett, Davis & Co's celebrated Piano Fortes. may15

A CARD.

Prof HENRY JUNGNICKEL

RESPECTFULLY informs the Bangor public that he proposes spending the summer months in this city. He would be happy to receive pupils upon any Orchestral Instrument. He will also give instruction upon the Guitar and in the Theory of Music. Further particulars in future papers. HENRY JUNGNICKEL.

may17 tf — Teacher of Music.

GROVER & BAKER'S
CELEBRATED
FAMILY SEWING MACHINES,
18 SUMMER STREET, BOSTON,
495 BROADWAY, NEW YORK

These Machines are now just admitted to be the best in use for Family Sewing, making a new strong and elastic stitch which will not rip, even if every fourth stitch be cut. Circulars sent on application by letter. Agents wanted. mch29 3m

Steam Heating.

The subscriber Agent for Gold's Patent Low Pressure STEAM HEATING APPARATUS is prepared to take contracts within the State of Maine for heating Dwelling and School Houses, Churches, Factories, Stores, &c. He has on exhibition at No 6 UNION STREET, a Working Apparatus and is prepared to answer any inquiries written or oral, on the subject and to give such reference as will satisfy all, of its superior heating qualities.

DANIEL WINSLOW

Refer to Dr O P Sargent of Bangor, for list of names using the Apparatus, any one of whom may be inquired of.

Portland June 7 1858 3mos

See advertisement headed "Dr Sanford's Liver Invigorator," in another column. d&w

FOR
Portland, Boston and Lowell.

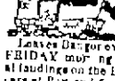

The superior Steamer
DANIEL WEBSTER,
Capt SAMUEL BLANCHARD,

Leaves Bangor every MONDAY, WEDNESDAY and FRIDAY morning at 10 o'clock, touching at all the usual landings on the Kennebec and Bay, connecting with the cars at Portland for Boston and Lowell, arriving in Boston early as may be.

RETURNING—Will leave Portland for Bangor on the arrival of the 5 o'clock train from Boston, touching as above.

FARE—From Bangor to Hampden, Frankfort and Bucksport to Portland $2 00; to Boston and Lowe $3 00.

From Bearsport, Belfast, Camden and Rockland to Portland $1 50; to Boston and Lowell $2 50.

WAY FARES on the River and Bay as usual. Meals extra.

AGENTS—T R Wasgatt, Hampden; Kaler & Clark, Frankfort; Daniel Robinson, Bucksport; Isaiah Blethen, Bearsport; Josiah Simpson, Belfast; N B & J H Jones, Camden; H W Farwell, Rockland; Charles C Eaton, Portland.

No Camphene, Burning Fluid, Matches, or other extra hazardous freight taken.

J. O. KENDRICH, Agent, Bangor.

Bangor, April 14 1858.

Sanford's Independent Line.
FOR BOSTON AND LOWELL.

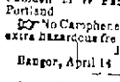

The well known and superior Steamer MENEMON SANFORD, Captain *Charles B Sanford* (1000 tons burthen, but expressly for a seaging Steamer) leaves Bangor for Boston every MONDAY and THURSDAY forenoon at 11 o'clock, touching at all the usual landings on the River and Bay, and arrive in Boston every *Tuesday* and *Friday* morning, in season for all the early trains of Cars and stages from the city.

RETURNING—Will leave Foster's South Wharf, Boston, for Bangor every TUESDAY and FRIDAY afternoon at 5 o'clock, touching as above.

FARE—From Bangor, Hampden, Frankfort and Bucksport to Boston or Lowell $3 00. From Bearsport and Belfast to Boston or Lowell $2 50. From Camden and Rockland to Boston or Lowell, $2 50. River Fares as the usual rates. Meals extra.

AGENTS ON THE RIVER—T R Wasgatt, Hampden; Kaler & Clark, Frankfort; J W Patterson, Bucksport; R W Clifford, Bearsport; Joe E Davis, Belfast; E M Wood, Camden; H W Farwell, Rockland.

No Camphene, Matches, Burning Fluid or extra hazardous freight taken. All freight must be accompanied by a Bill of Lading in duplicate.

LOOMIS TAYLOR, Agent.

Bangor, April 14 1858. d&w

DR. P P. QUIMBY,

Of Belfast having made arrangements to remain in Bangor a portion of the month, will be found at his rooms at the BATH HOUSE on Wednesday, May 19 h, to attend such persons as may desire his services.

Those calling upon the Doctor should understand that he can form no reliable opinion except by an examination of the case, and the examination is done by the feeling of the pulse and declaring the disease. Prior consultations with friends are of no value and only occupies time which is valuable. may19 tf

Ale---Ale---Ale!

First quality *Philadelphia Ale*, by the bbl or half bbl for sale by LOOMIS TAYLOR at Steamer Sanford's Wharf, or of J & G HATHAWAY, Mercantile Square. april 12, 1858 tf

MARRIED:

In Upper Stillwater by Mark W Garmon Esq Mr. William Dow to Miss Mary H Foster, both of Argyle.

MARINE NEWS.

PORT OF BANGOR

ARRIVED

WEDNESDAY, June 16th

Sch Ocean Bee, Babbige, Salem.
Sch Bowditch, Collins, Castine.

CLEARED

June 16th—Brigs Emeline, Snowman, Boston; Chrissanie Baker, Bucksport; schs Jenny Lind, Coomes, Bridgeport; Mexican Smart, New Haven; Laurel, Curtis, Alna; Mrs Coombs, A M Howe, Sawyer, New Zealand; Winchenpaw, Pierce, Mitchell, Hamilton, Trial and Marshall, and Velocity, Perry, Boston; Julia Frances, Wilson, Lynn; Exchange, Kelley, Dennis.

(By telegraph) Arrived at New York, 16th inst., brig Mary Dennison (of Bangor) Dennison, Curacoa.

Paints and Oils.

Boston Pure LEAD
French ZINC,
French YELLOW,
Fire Proof Paints,
Brandon Paints

LINSEED OIL,
SPIRITS TURPENTINE,
JAPAN,

Coach Varnish, Furniture Varnish, Damar Varnish—and ALL PAINTS in use here, for sale at the lowest prices, by N S HARLOW,
June17 No 4 Smith's Block.

THE SALE
NEW FURNITURE
AT AUCTION.

PER ORDER OF MORTGAGEE, will be continued on FRIDAY, the 18th day of June inst., at 10 o'clock A M, at the Central Street Auction Room.

KEEP COOL.

A new pattern of REFRIGERATORS, for sale at manufacturer's prices.

june16, 1858 3t — R. S. PRESCOTT.

Auction Sale
OF
1000 PIECES
LATEST STYLE
EMBROIDERIES.

On THURSDAY, June 17,

At 2 o'clock P M, at Lewis New Block, Main Street, opposite J O White's

THIS IS TO BE
A SALE FOR THE LADIES!

And they are invited to attend. The Goods to be offered comprise a very large assortment of the most Fashionable Styles, consisting of handsome Wrought Muslin and Cambric COLLARS, of every style and quality. Also, a full assortment of Muslin and Cambric sets of

SLEEVES AND COLLARS

Also, Under Handkerchiefs, with Sleeves and Collars to match, also, Traveling Sets, Breakfast Collars &c.

As there will be but ONE SALE—Thursday P M—the Ladies will find it to their advantage to be present early. H A HEAD, Auctioneer.

June16

Dissolution of Copartnership.

THE Copartnership heretofore existing between the subscribers, under the name of *C H Dunning & Co*, is this day dissolved by mutual consent. *C H Dunning* will continue the business at the old stand and is duly authorized to settle all accounts of the late firm.

C H DUNNING,
EDWIN CHICK.

Bangor, June 14, 1858 116

HOUSE CLEANING TIME
HAS COME!

An Ounce of Prevention
WORTH A
POUND OF CURE!

DUTCHER'S DEAD SHOT,
Applied once, thoroughly,
Will insure you against all trouble from
BED BUGS
THE WHOLE SEASON.

Sold by C W ATWELL, Deering Block, Portland, General Agent for Maine.
Sold by dealers in Medicine everywhere.

June16 58 cow3tawd&w

HEALTH INSURANCE!

Do you want to Insure your Health?

The Safest and Best Insurance

You can possibly effect on your Health, is in the use of

ATWELL'S HEALTH RESTORER,

A Strongly Physical Bitter

Got up with special reference to the wants of the community for SUCH A MEDICINE.

They quicken the Blood, strengthen the Digestion, improve the Appetite, Restore Strength and make you feel altogether like a new creature.

C W, ATWELL, Deering Block, Portland
Proprietor

Sold by dealers in Medicine everywhere

June16 58 cow3tawd&w

NO MOTHER
Should be without
MRS WINSLOW'S
SOOTHING SYRUP,
FOR TEETHING CHILDREN

It is sure to afford Relief and Health to the Infant and Comfort to the mother.

C W ATWELL, Deering Block, Portland,
General Agent.

Sold by dealers in Medicine everywhere

June13 cow3tawd&w

MILLER'S
CONDITION POWDERS,
For Horses and Colts.

We have hundreds of recommendations from Livery Stable Keepers, Stage Proprietors, Teamsters, Farmers, Farriers, &c, in the United States and Canadas. *It is worth its weight in gold.* See the following, who keep and use it in their stables:

James Tick, Farrier and dealer in horses, Portland.
Golder & Walker, Livery Stable keepers, do
Charles Sager, do do do do
C B Varney, do do do do
Henry Green, do do do do
John A Mart, do do do do
Geo. Webster, do do do do
O C Frost, owner of Hacks, and Livery Stable keeper, Portland.
Samuel A. Niles, owner of Hacks and Livery Stable keeper, Lewiston Falls.
C L French, owner of Line Stages, Lewiston Falls to North Turner.

Sold by C W ATWELL, Deering Block, Portland, General Agent for Maine.
Sold by dealers in Medicine generally.

june16 58 cow3awd&w

Boarders Wanted.

GENTLEMEN and their wives, or single gentlemen, wishing for board, can be accommodated with airy and pleasant rooms on application to Mrs WM H PEARSON,
Corner of Newbury and York Streets.

June 14

[Established June, 1836]

D. BUGBEE & CO.

Would respectfully announce to the public that they continue to find, in the *Best* and *most durable* styles

MUSIC, MAGAZINES,
ILLUSTRATED WORKS, &C.

Books *lettered* at short notice. Having experienced workmen and superior machinery, we are prepared to execute every description of Binding at short notice and at *low prices*.

June12 DAVID BUGBEE & CO
(Jeff and Union)

J. B. FOSTER,
Commission Merchant
and Auctioneer,

Has removed to No 12 City Point, with William Jewell, Esq. June 14 1m.

Boomage Notice.

THE bills for rafting in the month of May are made up, and six per cent. discount will be allowed on all sums paid at the Treasurer's office before the twentieth instant and three per cent. on what is paid after the 20th of June and before the 10th of July. All who are using their logs are required to pay immediately, or give security.

H. L. PRENTISS, Treasurer.

June 7, 1858 1w — P L. Association.

Desirable Tenement to rent.

The genteel and convenient Tenement on State street, recently occupied by Rev S L Caldwell is offered for rent at a low price. The house is in good repair and is convenient in every respect.

SAMUEL LEFFINGWELL.

June16 1w

Vessels Wanted.

One to load with Lumber for Port of Spain, Trinidad.
One to load Ice, &c, for Charleston.

Enquire of GEO W LAND.

June16

NOTICE.
Choice Lumber Lands For Sale in Pennsylvania!

THESE Lands are located on the Susquehanna River, and the larger tributaries, Clinton, Clearfield and Centre Co., Pa. They are thickly covered with a heavy growth of Hemlock Timber, principally White Pine, of every quality yielding on an average 4 000 feet to the acre of Pine alone. The Sunbury and Erie Railroad passes through several of them. The Rivers and streams are admirably adapted for Log-ging and Rafting. Logs are floated to Lock Haven, a few miles below, and there sold at great profit. These Lands are well worth examining by those seeking unusual facilities for extensive lumbering operations. Timber board is now ready and selling at $10 per M feet. All these lands are in close contiguity. On account of facilities of transportation and improvements making in that section, these lands offer every inducement for the investment. For full particulars a local plot of the lands, and of ANDREW GRIFFIN Esq. of Lock Haven, address QUIGGLY & TANCOCK,

No 138 S 4th St Phila.

June 14, 1858 2m

NEW GOODS

NOW OPENING AT

S. C. HATCH'S,

No. 25 Main Street,

Under the Hatch House.

PARASOLS!

A LARGE ASSORTMENT AT
S. C. HATCH'S

LAWNS AND MUSLINS,

A SPLENDID ASSORTMENT JUST RECEIVED BY
S. C. HATCH

STELLA SHAWLS,

Organdie Muslin Robes,
Robe a'Quille,
Berage Robes,
Gingham Robes,

And a new assortment of

Traveling Dress Goods,

at S. C. HATCH'S.

June11 1m2w

J. P. GREELEY

Has received another lot of those 4 4 and 6 4

French Mantilla Laces,
—AND—
TRIMMING LACES

To match, selling at the Lowest Prices at

48 Main Street.

June 11

J. P. GREELEY'S
BONNET ROOMS,
OVER HIS STORE
48 MAIN STREET,

Are now supplied with the latest and most desirable styles of

Summer Bonnets,

Such as Crape & Silk French Chip, Neapolitan, English and American Straws, to which the attention of purchasers is invited.

June11

CHEAP!—CHEAP!!

WE have just received a *Large Invoice* of New Goods, and are selling

Ladies' Congress Gaiters for $1 [illegible]
Ladies Lace Gaiters for [illegible]
Ladies Kid Congress Boots for [illegible]
Ladies' Slippers for [illegible]
Men's Kip Shoes for 1 00
Hats, Caps, &c, equally cheap.

COPPER TIP SHOES [illegible]

Please give us a call at the old Stand of Crowell, Leighton & Co, No 42 Main st, opposite the Hatch House, Bangor.

June10 — LEIGHTON & CO

H. M. KENT

Will open, on THURSDAY MORNING, New *and Elegant*

SUMMER DRESS GOODS,

French, English and American PRINTS, Jewelery and Gloves, New French Lace Mantillas and Points, fashionable Silk Mantillas, Shawls, and many new materials for Traveling Dresses.

Also, a fine assortment of Embroideries from Auction at prices far below the cost of importation. Call early at

No. 7 Main Street.

June 10th

FRESH TAMARINDS, for sale by
jn8 B F BRADBURY & CO

RED CURRANT JELLY, [illegible]
jn8 B F BRADBURY & CO

SPANISH OLIVES at
jn8 BRADBURY & CO

PURE CREAM TARTAR, that we can warrant
jn8 B F BRADBURY & CO

JAUNDICE BITTERS put up by the pint, quart or gallon, and superior to any article in the market, while their price is not half as great.
jn8 B F BRADBURY & CO

ONE TON of Pure *White Lead* [illegible] gallon *Linseed Oil* for sale low by
jn8 B F BRADBURY & CO

EVIL NOT FROM GOD—by Young—[illegible] by [illegible]
jn29 B F BURBANK

FOSTERIANA—The gems Reflections and Criticisms, for sale by B F BURBANK
june4

QUENTEN DURWARD—Two new vols Household Edition of Waverly, read by
jn4 B F BURBANK

Maine Telegraph Company.

THE *Annual Meeting* of the Stockholders of this Company will be held at their Office in Bangor on WEDNESDAY, the 30th instant, at 2 o'clock P. M.,

To choose a Board of Directors for the ensuing year.

To transact such other business as may properly come before said meeting.

By order of the Directors,
WM. P. MERRILL, Secretary.

Portland, June 9, 1858 d&w3w

SPECIAL NOTICES.

School Committee Meeting.

There will be a meeting of the Superintending School Committee, at their room, THIS EVENING, at 7½ o'clock.

June17

BANGING-HOUSE OF CLAPP, FULLER & BROWNE
1 & 2 Kilby-st. Boston, March 7, 1857

Messrs Brinsmaid & Co.

Gentlemen:—We have been troubled a great deal to get ink that could copy well and at the same time flow freely, but have at last found it in your COMMERCIAL WRITING FLUID. It is vastly superior to any thing we have ever seen and we find no difficulty in taking even three distinct copies. It is invaluable to the business community, and we shall be ready at all times to recommend it. Very truly yours,

CLAPP, FULLER & BROWNE.

DR. BENSON,
DENTAL SURGEON,
NO 4 MAIN STREET,
BANGOR.

June 7, 1858 d&wtf

Mirrors—Are your eyes sore? If so, call on the advertised agent for Dr Tobias Venetian Horse Liniment. It cannot be beat for Corn Galls Colic, Lameness, and in a certain Antidote when Tarrants, in pint bottles, only 50 cents. Use that it is signed R. J. Tobias. Depot, 56 Cortlandt street, New York.

[illegible]

Small Figured
Good Style Challies.
Only 12 1-2 Cents!
At No. 2 Main Street.

A. S. WEED.

June17 1w

Saw Mills to Rent.

SEVEN SINGLE SAWS and two GANGS, at the City Mills, or, wanted to saw, 8 or 10 million feet of Logs. Said saws and booms have in good order, and will run through the drought. Enquire of

N WARREN.

Veazie, June 16, 1858. 6t

OATS CORN AND RYE.—3000 Bushels Canada OATS, 2000 bush [illegible] CORN, 100 Bush, North River RYE, for sale by

THOMAS L STEWART.

[illegible]

Desirable Tenement to Rent.

The granted and convenient Tenement on State street, recently occupied by Rev. S. L. Caldwell, will be rented by us at a low price. The house is in good repair, and is convenient in every respect. Enquire of
SAMUEL FLETCHER.
june15 1w

Vessels Wanted.

One to load with lumber for Spain, Trinidad.
One to load ice, &c., for Charleston, S. C. Enquire of
GEO. W. LADD.
june15

NOTICE.

Choice Lumber Lands For Sale in Pennsylvania!

THESE Lands are located on the Susquehanna River, and the larger tributaries in Clinton, Clearfield and Centre Counties. They are thickly covered with a heavy growth of White Timber, principally White Pine of excellent quality, yielding on an average 40,000 feet to the acre of Pine alone. The Sunbury and Erie Railroad passes through several of them. The River and Streams are admirably adapted for Logging and Rafting. Logs are floated to Lock Haven, a few miles below, and there sold at great profit. These Lands are well worth examination, as they present unusual facilities for extensive lumbering operations. Timber leases is now readily sold for $1 per M feet. All these lands are underlaid with several veins of bituminous coal of excellent quality. On account of facilities of transportation and improvements making in that section, these lands offer every inducement for profitable investment. For full particulars, locality, &c., inquire of ANDREW GRIFFIN, Esq., of Bangor, or address
QUIGGLE & PANCOAST,
No. 106 So. 4th St. Philad'a.
June 14, 1858. 2w

NEW GOODS

NOW OPENING AT

S. C. HATCH'S,

No. 25 Main Street,

Under the Hatch House.

PARASOLS!

A LARGE ASSORTMENT AT
S. C. HATCH'S.

LAWNS AND MUSLINS.

A SPLENDID ASSORTMENT JUST RECEIVED BY
S. C. HATCH.

STELLA SHAWLS,

Organdie Muslin Robes,
Robe a'Quille,
Berage Robes,
Gingham Robes,
And a new assortment of

Traveling Dress Goods,

at S. C. HATCH'S.
june11 1ad,w2w

J. P. GREELEY

Has received another lot of those 4-4 and 6-4

French Mantilla Laces,

—AND—

TRIMMING LACES

To match, selling at the Lowest Prices at

48 Main Street.

June 11

J. P. GREELEY'S

BONNET ROOMS,

OVER HIS STORE,

48 MAIN STREET,

Are now supplied with the latest and most desirable styles of

Summer Bonnets,

Such as Crape, Silk, French Chip, Neapolitan, English and American Straws, to which the attention of purchasers is invited.
june11

CHEAP!—CHEAP!!

WE have just received a *Large Invoice* of New Goods, and are selling

Ladies' Congress Gaiters for	$1,00
Ladies' Lace Gaiters for	75c
Ladies' Kid Congress Boots for	1,25
Ladies' Slippers for	50c
Men's Kip Shoes for	1,00

Hats, Caps, &c., equally cheap.
COPPER TIP SHOES, as usual.
Please give us a call at the old Stand of Crowell, Leighton & Co., No. 42 Main-st., opposite the Hatch House, Bangor.
june10 LEIGHTON & CO.

H. M. KENT

Will open, on THURSDAY MORNING, *New and Elegant*

SUMMER DRESS GOODS,

French, English and American PRINTS, Hosiery and Gloves, New French Lace, Mantillas and Points, fashionable Silk Mantillas, Stella Shawls, and many new materials for Traveling Dresses.

Also, a fine assortment of Embroideries, from Auction, at prices far below the cost of importation. Call early at

No. 7 Main Street.

June 10th

FRESH TAMARINDS, for sale by
jn8 B. P. BRADBURY & CO.

RED CURRANT JELLEY, for sale by
jn8 B. P. BRADBURY & CO.

SPANISH OLIVES, at
jn8 BRADBURY & CO'S.

PURE CREAM TARTAR, that we can warrant.
B. P. BRADBURY & CO.

JAUNDICE BITTERS, put up by the pint, quart or gallon, and superior to any article in the market, while their price is not half so great.
B. P. BRADBURY & CO.

ONE TON of Pure *White Lead*, and pure *Linseed Oil*, for sale low by
jn8 B. P. BRADBURY & CO.

EVIL NOT FROM GOD—by
m26

FOSTERIANA.—Thoughts, Reflections, Criticisms, for sale by
june4

QUENTEN DURWARD—by
Household Edition of Waverley.
jn4

Maine Telegraph Company.

THE *Annual Meeting* of the Stockholders of this Company will be held at their Office in Bangor, on WEDNESDAY, June 23d, next, at 2 o'clock P. M.

To choose a Board of Directors for the ensuing year.

To transact such other business as may properly come before said meeting.

By order of the Directors.
J. H. WOODMAN, Clerk.
Portland, June 9, 1858. 3t

TELEGRAPHIC

TO THE DAILY WHIG AND COURIER.

Session of the Senate.

WASHINGTON, June 16.

Shortly after the meeting of the Senate, the galleries were cleared, the 38 members present being unanimously voted to go into secret session.

When the doors were opened, Mr Mason moved to take up the British aggression resolution, which was agreed to by yeas 32, nays 15.

Mr. Mason said he had refrained from debating these resolutions, notwithstanding their important character.

The resolutions were then passed unanimously, and Mr. Mason asked that this fact be entered on the journal.

A committee appointed to wait upon the President having reported that he had no further communication to make, the Senate adjourned.

From Washington.

WASHINGTON, 18th.

The Charleston Courier's Key West correspondent says that Lieut. Pym asserts that the reports of outrages on American vessels are much exaggerated, and in many instances false. The seizure of the Cortes was the greatest exaggeration. The captain of that vessel, when overhauled, threw his flag into the sea and declared himself a Spaniard. The contraband articles found on board proved her a slaver, and she was accordingly sold.

The President is suffering from a severe indisposition.

The Treasury Department has promptly written to the successful bidders for the treasury note loans, requesting immediate compliance with its terms.

From Utah.

ST. LOUIS, 15th.

A despatch dated Leavenworth 13th inst., brought by the U. S. Express to Booneville, says two men named Maleen and Nickerson, arrived there last night, in 29 days from Camp Scott. They left Fort Bridger on the 14th of May, eight days subsequent to the last express. Gov. Cumming was still at Salt Lake City.

These men report that Gen. Johnston had provisions sufficient to last them until the 10th of June; that they bore a request from him to Col. Hoffman to hurry the supplies forward, and that they met Col. Hoffman May 22d, fifteen miles beyond Platte Bridge, and 250 miles from Camp Scott.

His command was progressing well, but had lost 50 mules in the snow storm previously reported.

Col. Hoffman, on receiving the order, immediately despatched 52 wagon loads in advance of his column, to the assistance of Gen. Johnston.

They also met the Peace Commissioners at Platte Bridge, who would overtake Col. Hoffman the same day.

They met Col. Andrews 32 miles beyond Fort Kearney on June 5th.

Col. Monroe was 100 miles beyond the Big Blue, June 7th. Col. May was in camp at the Big Blue, and Col. Morrison was at the Nemaha. On the 9th of June nothing had been heard of Capt. Macy.

The army at camp Scott were in very good health.

When about sixty miles west of Fort Laramie, Messrs. Maison and Nickerson were passed by a Mormon express wagon from Salt Lake City May 11th, bound to Council Bluffs. The express party reported that Gov. Cumming had returned from Salt Lake to Camp Scott with themselves, but they expected he would go back again to that city immediately. They also represented everything as quiet, and indicative of peace in the Mormon capital.

Demands of the Plenipotentiaries upon China.

NEW YORK, June 16.

The Evening Post states, on the authority of a private letter from China, the Plenipotentiaries at Shanghae had agreed to make the following demands upon the Chinese government:

1st, The opening of the coast and great rivers to China to foreign commerce. 2d, The access of foreigners to the interior under the restriction of passports. 3d, A reduction of duties on certain articles of commerce. 4th, Residence of an embassy at Pekin. 5th, Indemnity, but no territory.

NEW YORK, June 16.

(Tribune correspondence.) The administration fully confides in Gov. Cumming's assurances of peace in Utah. Even before his despatch came, similar information was received from the Indian agent, Dr. Forney, but not disclosed, the government preferring an authentic confirmation.

The Extradition Treaty with France was confirmed yesterday.

Various Items.

CHICAGO, 16th.

An article originating with the Buffalo Republic, and copied into the eastern press, relative to a disease similar to the National Hotel disease at Washington, at one of the principal hotels in this city, is without foundation in truth.

TOLEDO, OHIO, 16th.

The Wabash Valley Railroad Co. have repaired the damage occasioned by the late storm, and are now running regularly between Toledo and St. Louis.

ST. LOUIS, 15th.

The Democrats of the Fifth Congressional District have nominated Judge John F. Ryland for Congress.

MILWAUKIE, 16th.

The four story brick block occupied by J. H. Cordes as a grocery store, fell in this afternoon, killing one man and horribly mangling three others, some of whom it is feared will die.

New York Markets.

NEW YORK, June 16.

Flour, State and Western 5c a 10c better—Super State 4,00 a 4,10; extra State 4,20 a 4,25; round hoop Ohio 4,65 a 4,75; com to good extra Western 4,20 a 4,60. Southern quiet—Mixed to good 4,55 a 4,75; fancy and extra 4,80 a 5,00. Canada—superfine nominal; extra 4,25 a 5,25.

Wheat scarce and firmer—Chicago spring 87 a 90; Milwaukie club 92 a 94; Western red 106 a 123.

Corn a shade better—mixed Western 69 a 70; white 72 a 80; yellow 77 a 80.

Oats scarce and firm—Southern and Jersey 38 a 44; Northern and Western 45 a 46.

Beef steady—Country mess 10,75 a 11,50; prime nominal; re-packed Chicago 12,00 a 14,50; prime mess 17,00 a 20,00.

Pork heavy and unsettled—Mess 16,98 a 17,00; Western prime mess 16,00.

Sugars firm—Muscovado 5½ a 6¼.

Coffee quiet—Rio 10.

Molasses steady.

A letter published from Adelaide, Australia, says that the heat of their summer (February) is intolerable. The mercury at noon ranges from 135 to 145 in the shade, and in the night from 94 to 105.

Ladies of fashion in Belgravia and its vicinage, it is said, in order to preclude the effect of moonlight in their boudoirs, have large blue globes, in which a night light is burning. These also serve as night lights in the sleeping-rooms and dark chambers.

Mr. Chauncey Shaffer, a lawyer, while laboring under temporary insanity brought on by toothache and neuralgia, attempted to shoot his friend Judge Steers of the Essex Market Police Court, New York.

The price of fresh salmon in the Halifax market has receded during the past few days to 5d per pound.—*Advertiser.*

They are worth from 18 to 25c here.

The building of a section of the Don Pedro railroad in Brazil, amounting to three and a half millions of dollars, has been awarded to the "*American Bid.*" It is expected that $12,000,000 more will be awarded to the same parties.

There is a great deal in the idea of the little girl who wished that she could be good without obeying her grandmother. She said it was easy enough to read books and pray, but it was hard to mind grandmother.

P. R.

MR. PAIN'S DIVIS:—I feel it to be my duty to bear testimony to the efficacy of your Pain Killer. I have used it for years for complaints of the stomach and bowels. I had a very severe attack a few days ago of the ague, and such a pain in my back for three days and nights that I could get no rest. I sent and got a 25 cent bottle of the "Vegetable Pain Killer." I took a little inwardly, and bathed according to directions, and one application has removed all the pain, and I am able to write to-day, though with a trembling hand. The application was made last night about 9 o'clock, and I had a sweet night's rest. I have recommended it for several years, as I have travelled a good deal, and it has given universal satisfaction where it has been used according to directions.

Yours gratefully, E. PERRY CHILDS,
Pastor of Baptist Church, Troy, Ohio.

The Great English Remedy.

Sir James Clarke's Celebrated Female Pills,

Prepared from a prescription of Sir James Clarke, M. D. Physician Extraordinary to the Queen.

This well known medicine is no imposition, but a sure and safe remedy for female difficulties, and obstructions from any cause whatever, and although a powerful remedy, they contain nothing hurtful to the constitution.

For full particulars, obtain, free, of the agent, a pamphlet, or read to the advertisement.

N. B.—$1 and 6 postage stamps enclosed to any authorized agent, will insure a bottle containing over 50 pills, by return mail.

Sole Agent for the U. S. and Canadas.
JOB MOSES,
(Late I. C. Baldwin & Co.) Rochester, N. Y.

BENJ. F. BRADBURY & CO. wholesale and retail Agents for Bangor. Also at retail, by Druggists in every town in the United States.

BURR, FOSTER & CO., No. 1 Cornhill, Boston, wholesale Agents for New England. feb17 d&w1y

SMITH'S ELECTRIC OIL.

This preparation, which has made such speedy cures in Philadelphia and many other places, begins to attract almost universal attention, and elicit comments of every kind. Some say it is IMAGINATION. Of course they assign any thing but the real and philosophical reasons.—Inflammatory Rheumatism, Gout, Palsy, Burns, Piles, Neuralgia, Salt Rheum, Erysipelas, Scald, Eruptions of the Skin, Womb Complaints, Abscesses, Croup, Asthma, Indolent Swellings, Stiff Joints, Felons, Wounds, and Sprains, Broken Breast, Hemorrhage, Sore Throat, Frosted Limbs, Acute Nervous Pains, Tooth, Ear, and Headache, Deafness, &c., and Troubling Children are now cured in from 5 minutes to a few days simply by the application. Not any have used this oil without feeling some special benefit within an hour, and many are they who have been perfectly cured of the diseases very specially

Large Bottles Ten Times the Cheapest.

KEEP WELL CORRECT.

Use according to directions. Apply with the warm hand only—eat plain food—drink no coffee.

A CARD.

To Druggists and Merchants of Maine.—For the convenience of dealers and individuals of this State, I have appointed H. H. HAY & CO., of Portland, my Wholesale Agents for the State of Maine, and they will be at all times supplied with all sizes of my "Genuine Electric Oil." I would hope on all dealers in medicine to order from Messrs. HAY & CO., a supply of my Oil at once, that they may be able to answer the earliest demands. They will also furnish each dealer with Show Cards, Posters, and 1000 Circulars, with their name printed thereon as agent.

A. B. SMITH, Chemist,
Agents for Bangor, A. P. Guild and S. S. Hartlow. Philadelphia.
jy10 3tawd

McLane's

CELEBRATED VERMIFUGE & LIVER PILLS,

Are two of the best preparations of the age.
FLEMING & BROS. Pittsburgh, Pa.
H. H. HAY, Gen. Agt. for Maine. For advertisement see 4th page. July 14

To Advertisers of Foreclosures, &c.

All who advertise notices of Foreclosure in the Weekly Courier, are informed that a complete file of this paper is kept in the Office of the Register of Deeds, for the purpose of proving notice. This will save advertisers of such notices some trouble and inconvenience, as they will not be under the necessity of obtaining the three extra copies from this office.

Card Printing.

Marriage, Visiting, and Business Cards, and Tags, printed with neatness and despatch, at the *WHIG & COURIER OFFICE*, Exchange Block.....Bangor.

A good stock of Card Board constantly on hand, which will be cut to any size required.

EX. XX'S—EX. XX'S,

Of our own manufacture and LATEST STYLES, for sale by
V. L. CATINAUD.

Shall open, on MONDAY, a choice lot of

French Soft Hats.

Jones, Shreve, Brown & Co.,

(Late Jones, Ball & Co.,)
226 Washington and 1 Summer Street,
BOSTON,

OFFER FOR SALE to the Trade and at Retail, a Large and Extensive Assortment of GOODS, *at a great reduction from former prices*, consisting in part of the following, viz:—

WATCHES—Including London and Liverpool Levers, Geneva and Swiss Anchor do, in Gold and Silver Cases, various styles and qualities, from the principal manufacturers in Europe.

CLOCKS—In Bronze and Marble, of new and beautiful designs.

PLATED WARE—Of Sheffield, Birmingham, and American manufacture, including Cake and Fruit Baskets, Tea Sets, Vegetable Dishes, Waiters, Castors, Sets of Communion Service, &c., &c.

JEWELRY—English, French, and American manufactured Jewelry, of every description, in a large assortment always on hand.

IVORY HANDLE TABLE CUTLERY—From the best English and American makers, comprising complete sets of Table, Dessert, and Carving Knives, Forks and Steels, of various styles.

SILVER WARE—Of all kinds, both modern and antique patterns—of Tea Sets, Urns, Salvers, Baskets, Pitchers, Cups, Lamps, Forks, Spoons, Ladles, Napkin Rings, &c., &c., of which are of our own manufacture, the latter warranted of standard quality, and the workmanship executed in a superior manner.

Together with a general assortment of Goods in our line.

All our Goods are marked in plain figures, and we will sell them as cheap as any other house in the trade.

[illegible]

HARDWARE.

I HAVE just received my *SPRING STOCK* of Goods, consisting of
FOREIGN AND DOMESTIC
Hardware, Cutlery, Files, &c.
Welch & Griffith's Saws,
Cross Cut and Circular, of all sizes.
Rowland's German and Cast Steel MILL SAWS.—Boston and Philadelphia.
PURE GROUND AND DRY LEAD,
Zinc, Varnishes, Japan, Florence White and Liquid.
Cut and Wrought NAILS, of all kinds.
Haying Tools.
Larrabee's Patent *SNAITHS*, four kinds.
Waters', Newton's, Darling's, Phillips', Messer's, and Coley's *SCYTHES.*
STONES, RIFLES, &c., with a complete assortment of SHELF HARDWARE and
BUILDING MATERIALS,
Which I offer, at **Wholesale or Retail**, at EXTREMELY LOW PRICES,
—AT—
No. 12 West Market Square.
THOMAS JENNESS.
june9 d2w wlm

J. BILLINGS & CO.,

ARE NOW RECEIVING, AND OFFER AT

PANIC PRICES,

—FOR—

CASH,

PRINTS,
DELAINES,
ROBES D'AQUILLE, CHALLIES,
GINGHAMS,
VALENCIA PLAIDS,
LAWNS,
BALZORINES at 12½ cents,
LAWNS at 6¼ cents—Fast Colors.

ALSO,

A complete like of Goods for Boys' Wear—Cassimeres, Cashmeretts, Erminetts, Tweeds, Nankinetts, and all kinds of Cotton Plaids, at *Exceedingly Low Prices.*

LINEN GOODS.

Bleached Linen Table Covers 25 per cent. less than cost of importation.

SHAWLS.

A variety of Summer Shawls, which we offer at a great discount. Cashmere Shawls for $6,00—worth $8,00.

VELVET RIBBONS.

We have marked down our stock of Velvet Ribbons, and now offer them at prices lower than ever.

Hosiery and Gloves.

Cotton Hose at 6½c per pair and upwards.
Super Kid Gloves at 75 cents.
Lisle and Silk Gloves innumerable.

PARASOLS.

Latest New York and Boston styles, at wholesale prices.

EMBROIDERIES.

Collars, latest styles. Also, an invoice of old styles, which we will sell at half the cost of importation.

We would ask our former patrons, and the ladies of Bangor and vicinity, to look over our stock, and judge for themselves.

J. BILLINGS & CO.,
60 Main Street.
may8

HIDES WANTED.

CASH, AND HIGHEST PRICES, paid for Hides, at *LOW'S MARKET.*
WM. LOW.

YOU CAN SAVE from *ten to twenty per cent.* by buying your *BOOTS and SHOES* at HEMENWAY & HERSEY'S, No. 6 Smith's Block.
m19

ALL PERSONS

ARE hereby notified and warned against purchasing or receiving two notes of hand dated January 2d, 1858, signed by me, for one hundred dollars each, payable to the order of Pierce & Crocker in one year from their date, as the consideration of said notes having failed, I shall not pay the same.
L. D. HIGGINS.
Brewer, May 31, 1858. june2

DRY LUMBER

One Million Feet

DRY PINE LUMBER, of the various qualities and dimensions, for sale in lots to accommodate, by B. B. PARNSWORTH,
jun10 3m Peirce Block, Exchange-st. (Union.)

CHOICE FAMILY GROCERIES!

JUST RECEIVED, and for sale very low at the MARKET MUTUAL STORE, in the Central Market House—

Wholesale and Retail,

Butter and Cheese, Sugars, Molasses, Teas, Coffees, Spices, and almost every article called for in the Grocery line. H. G. PITCHER, Agt.
Bangor, June 9, 1858

CORN and FLOUR,

3200 BUSH. Western Mixed CORN.
400 Bbls. Super and Extra State FLOUR—landing from sch. Pawtucket and for sale by SIDNEY THAXTER,
june9 4 Exchange street.

Boarders Wanted,

A FEW Gentlemen with their wives, and several single gentlemen, can be accommodated with pleasant rooms in a healthy and central location on application to Mrs. S. H. HAZELTINE, first house below Hammond-st. Church.
June 8. 3w

BIRDS AND CAGES.

BOUGHT & SOLD by the Subscribers, at the Old Stand, No. 4 Taylor's New Block, West end Kenduskeag Bridge, Bangor.

Also—Seed, Cuttle Fish, and the improved Feeders.
may 4 d&w1f ALLAN MARDEN & CO.

HOUSEHOLD WAVERLY. Quenten Durward, read by
D. BUGBEE & CO.

Oats—Oats.

6000 BUSHELS Prime Canada OATS, in 40 West Market Square, by
GEO. C. PICKERING.
june 3 3m

Wagon Buggies & Chaise

FOR SALE:

3 NEW JACKET BUGGY WAGONS, Easy for ladies.
1 TOP BUGGY, nearly new,
1 CHAISE, of good style and prime quality—all of which will be sold at great bargains.
Apply to No. 12 Central Street.
B. S. PRESCOTT.
Bangor, June 4, 1858. 3w

NEW GOODS.

GENTLEMEN IN WANT OF GOOD STYLE

PANT GOODS,

AND A GOOD SELECTION OF

THIN CLOTHING, FURNISHING GOODS, CLOTHS,

AND EVERY VARIETY OF

READY MADE CLOTHING,

CHEAP FOR CASH,

CALL AT
WM. H. PRESCOTT'S,
No. 2 Taylor's Block, Kenduskeag Bridge, Bangor.
JUNE 10, 1858 d2w

1858. Elegant Paris 1858.

DRESS GOODS, &c. AT WHOLESALE.

WE ARE NOW RECEIVING, direct from celebrated Importers in New York,

LARGE ADDITIONS

to our *Rich Stock* of Ladies' and Gentlemen's

Fashionable Dress Goods,

and can offer to purchasers a Stock unrivaled as to variety, *beauty* and *amount* by any establishment in this State.

We especially call the attention of our LADY CUSTOMERS to our exhibition of
Rich Dress Silks,
India and Foulard Silks,
Barage Robes,
Barage Anglais Robes,
Robes a Quille,
Robes a Cherre,
Robes a Volant,
French Organdie Muslins,
Organdie de l'Orient,
Tyrian Purple Robes,
Tyrian Purple Muslins.

Mourning Dress Fabrics,

OF EVERY VARIETY.
Muslin de Chene, M de Laine, Challie deLaine.

Brilliants and Prints,

of every quality and price.
Children's fashionable Dress Goods,
Elegant Stella and Cashmere

SHAWLS,

OF EVERY SHADE.
Beautiful styles of Cloth Talmas,
French Lace Mantillas, very choice and beautiful.
Every variety of Rich Embroidery.
The very best makes of Hosiery, Gloves, Gauntlets and Mitts.

HOUSE-KEEPING GOODS,

Table Damasks, Towels, Napkins and Doylies, at reduced prices.

UPHOLSTERY GOODS,

Including Rich Drapery and Curtain Damasks, Cornices, &c., &c.

ALSO,

The best of French and German CLOTHS, for Gentlemen's RAGLANS, DRESS COATS, PANTS, and VESTS. In this department our Stock is very complete, and offers the greatest inducements to gentlemen in want of *good* goods at very LOW PRICES. Also, Plain, Plaid and Striped Goods, for *Boys' Wear.*

Our Wholesale Department

is fully stocked with every variety of Staple and Domestic Goods, which will be sold at prices that cannot fail to please the *closest cash buyers.*

We have recently disposed of our LARGE AND POPULAR CARPET STOCK to Mr. *R. H. HIGHBORN*, who has removed the same to **No. 3 Wall Street**, entrance to which is had through our Store. Mr. H. has added largely to the Stock of RICH BRUSSELS, TAPESTRY, and other grades of

CARPETING.

We take much pleasure in recommending this establishment to all our customers who may be in want of Goods in this line.

It is our aim to make our trade as near a Cash Business as possible, without disturbing the pleasant relations which have existed between many of our customers and our house for a long series of years past, but we are opening very few new accounts, and shall *positively discontinue* all old Bills that are not settled promptly when presented for payment.

I. A. Hatch & Co.,
May 25 d&w1w. (No. 40 Main Street.

SUMMER HATS,

OPENING

THIS DAY

AT

No. 6 Union Block, Main Street,

CHILDREN'S HATS,

Of every description.

NEW BONNETS AND RIBBONS,

Just Received and for sale very low by
Misses A. & E. BRAGG.
Bangor, June 7th

No. 19.

No gentleman is well dressed who has not a

GOOD HAT

and well fitting BOOTS; and where either may be had so cheap no one should be without them.

For Fall, Wool, Panama, Stemet, Leghorn, Straw, and cheap HATS; Patent Leather, French Calf, Opera or Kip BOOTS; Congress Gaiters, Jersey Ties, Strap Shoes and Slippers, Men's, Boys' or Youths, come to No. 19, West Market Square.
MILLETT & BANGS.
June 8th

MILLETT & BANGS,

.....DEALERS IN.....

Boots and Shoes, Hats and Caps, Sole, Upper & Harness Leather; Kids, Goats, and Shoe Findings;

No. 19 West Market Square,

BANGOR.
June 8, 1858

NEW.

A PLATTSBURGH and Lake's Sarsaparilla, [illegible]
[illegible]

New Cottage House AND LOT AT AUCTION.

R. S. PRESCOTT, Auctioneer.

ON *FRIDAY*, the 18th day of June instant, at 3 o'clock P. M.:

A most desirable and pleasantly situated House and Lot, situated on Hammond street, West Bangor, and fronting Allen street. The House contains parlor, sitting-room, bed-room and kitchen upon the ground floor, and has four well finished chambers; a stable and Carriage-house, and a never failing well of soft water. The buildings were all finished one year since, and are in fine order throughout, and can be examined by calling upon Mr. Charles M. Rogers, on the premises, any day previous to the sale.

Terms at sale, which will be on the premises.
Bangor, June 9, 1858

CAPE COTTAGE,

In *Cape Elizabeth*, near Portland, Maine, has been thoroughly renovated for the season, and is now ready for the reception of visitors. Fishing and Sailing Boats are always in readiness for boarders; a Coach runs three times a day to and from the cars; also, Horses and Carriages are in readiness.

Cape Cottage, for a watering place and summer resort, cannot be beat.

S. M. MARBLE, Proprietor.
Address.—Portland, Box No. 2260.
June 1, 1858. 1e2m jy

H. C. Henries & Co.

Have Removed to

No. 2 Under the Hatch House,

MAIN STREET, BANGOR,

And, in addition to their Large and Beautiful Stock of

MILLINERY,

And TRIMMING GOODS, they have just received, and are now opening, and offer at *very low prices* for cash, only, Beautiful Styles of Ribbons, Hats, Bonnets, Flowers, Rushes, Rich Embroideries, Hosiery, Gloves, and other articles too numerous to mention.

—ALSO—

Received on Consignment,

The Large and Desirable stock of Miss Barrows, recently of Union Block, which will be offered, at

Reduced Prices,

In order to close the concern.

All Millinery work done to order, in the best style. H. C. HENRIES & CO.,
Next door to Entrance to Hatch House.
May 31

MUTUAL LIFE INSURANCE.

THE NEW ENGLAND

Mutual Life Insurance Co.,

No. 14 State Street.....Boston,

INSURES LIVES on the Mutual Principle.—Net accumulation exceeding $1,500,000, and increasing; for benefit of members present and future. The whole safely and advantageously invested. The business conducted exclusively for the benefit of the persons insured. The greatest risk taken on a life $15,000. Surplus distributed among the members every fifth year from Dec. 1, 1843, settled in cash, or by addition to policy.—Premiums may be paid quarterly or semi-annually, where desired, and amount not too small.

Forms of application and pamphlets of the Company, and its reports, may be had of

JOHN S. ROKER,

who has been appointed agent for Bangor and vicinity, in place of Joseph S. Wheelright, Esq., resigned.

.....DIRECTORS.....

Willard Phillips, *President;* M. P. Wilder, Charles P. Curtis, Thomas A. Dexter, Charles Hubbard, Sewall Tappan, William B. Reynolds, A. W. Thaxter, Jr., Geo. H. Folger, Patrick T. Jackson. BENJ. F. STEVENS, *Sec'y.*
mch30 d&f.

NOTICE.—The Directors of the *Penobscot Log Driving Company* will meet at Norton Boys Bank, Bangor, on TUESDAY, June 29, at 3 o'clock P. M., for the purpose of assessing upon the owners of logs on the West Branch of the Penobscot River, the expense of driving the same in the year 1858.

For order of Directors.
GEO. R. SMITH,
Clerk P. L. D. Co.
Bangor, June 12, 1858

Vessel Wanted,

To load for Guadaloupe, about 150 M feet lumber. THO'S J. STEWART.
june8

Oats and Flour.

4000 BUSH. WESTERN OATS.
200 Bbls. Super FLOUR; 200 Bbls. Extra Flour—landing from sch. Uncle Sam and Romp, and for sale at No. 12 City Point, by
June9 WILLIAM JEWELL.

FINE ARTS.

JUST RECEIVED, the fine Engravings, Beatrice Cenci, Hiawatha's Wooing, Happy Family, Evangeline, &c., Also, an assortment of suitable pieces for learners in Crecian, Oriental, and Crayon work, and Artist's Materials, for sale by
O. R. PATCH.
June 7

AMALGAM PENS. The Great Discovery of the Age. They are cheap, easy to write with, and nearly everlasting. For sale by
ALONZO BARTLETT,
may28 2 Harlow Block.

PAPER HANGINGS!

A LARGE STOCK lately received—selling at greatly reduced prices.
A. P. GUILD,
may15 Exchange St.

New Style Cabs!

ANOTHER LOT of those New Style CABS, just received.

Also, Crystal Beads, Rubber Balls, Fancy Side Combs, &c. New lot of *BIRDS AND CAGES.*

Also, Violin and Guitar Strings, of superior quality; Whips, Lashes, Gloves, Canes, &c.

Umbrellas & Parasols

Made to order, new covered and repaired. Jewelry neatly repaired, and Accordeons tuned, at
D. WHITE, Jr.'s,
may11 No. 2 Kenduskeag Bridge.

Blacksmith's Coal.

200 TONS Cumberland Coal, from George's Creek, superior to any ever before in the market, for smith's use.
HINCKLEY & EGERY,
may17 d&w1w Exchange-st., Bangor.

NOTICE.

PERSONS shipping Freight to the West can obtain accurate and reliable information as to rates, Marks, &c., and if wished, particular attention will be given to have it promptly forwarded on application to J. H. BRYANT,
No. 3 Strickland's Block.
Bangor, May 6, 1858 d&w1f

JUNE.

HARPER'S and GRAHAM'S Magazines at
BARTLETT'S
2 Harlow Block.

ALL ABOUT IT.—History and Mystery of Common Things—received by
jn4 B. F. DURBIN.

Atlantic Monthly

FOR JUNE, Received by
CHARLES HIGHT.

ROOM PAPERS.

PATTERNS ROOM PAPERS, selling cheap by
O. R. PATCH.
June 7

Houses and Tenements

FOR RENT.

A FIRST CLASS BRICK TENEMENT, in fine order, with Gas and other conveniences, situated on Fifth street

Four Brick Tenements on Third street, One Wood Tenement on Columbia street, $75,00 per annum.

One Wood Tenement, Hammond street, $100,00 per annum.

One Wood Tenement and 2 Shops, Hammond streets.

Two Tenements, High School Hill, $75,00 per annum.

One Tenement and Stable, Cedar street, $80 per annum.

One Tenement Union street, $50,00 per annum

One House and Garden, Milford street, $35,00 per annum.

One Tenement and Stable, Brown street, $60,00 per annum.

Apply at the Real Estate Office, No. 12 Central Street.
R. S. PRESCOTT.
Bangor, June 5, 1858. 3w

TO LET,

A desirable Tenement on Frenchet. Possession given immediately. Enquire of ATWOOD & NICKERSON,
June 1 No. 1 City Point.

Codman House, - - Oldtown, To Rent Low.

This well known House will be let, for a term of years. The above House is near the Bridge, on the Houlton and Bangor Road, and in the centre of the village. Apply immediately.—For further particulars, enquire, by letter or otherwise, of the subscriber, at Oldtown.
H. M. CODMAN.
Oldtown, May 29, 1858

For Rent,

A tenement on Boyd street. Enquire of M. GILLIGAN.
may 27
(Union)

FOR SALE.

TWO new Dwelling Houses, thoroughly finished, commodious, and convenient to business, with all necessary out-buildings, and supplied with excellent water. Apply to
H. M. PLAISTED,
Office East side West Market Square.
Aug. 8.—dtf.

For Sale or Rent,

The beautiful residence recently occupied by John Harris, on West Broadway. Apply to H. M. PLAISTED, at his office, East side of West Market Square.
aug4 tf

Houses for Rent.

Two new and convenient Houses, situated on Market street. Also, one two story House on same street. All supplied with hard and soft water. For particulars enquire of GEO. REYNOLDS.
Nov. 3 tf.w2w

Androscoggin and Kennebec R. R. Company.

Annual Meeting on WEDNESDAY, June 30, 1858, at Waterville.

The Stockholders are hereby notified that the Annual Meeting of the And. & Ken. R. R. Co. will be held at the Repair Shop of said Company, in Waterville, on WEDNESDAY, June 30th, 1858, at 10 o'clock A. M., to act on the following articles, to wit:

To hear the reports of the Directors and Treasurer of said Company, and to act thereon.

To determine the number, and make choice of Board of Directors for the ensuing year.
JOHN WARE, President.
June 8, 1858

Exchange Bank.

PURSUANT to an order from the Supreme Judicial Court, the receivers of the Exchange Bank hereby give public notice that they will pay, in full, all the claims and demands against said Bank, which have been allowed.

Payments will be made to the holders of certificates of claims allowed, at the Market Bank, in this city, on demand.

E. L. HAMLIN,
R. S. PRESCOTT,
D. M. HOWARD,
Receivers of the Exchange Bank.
Bangor, June 7, 1858 2w
(Union 8w)

Ship Yard, at Brewer.

The subscriber has lately purchased the Yard of Messrs. Wilson & Gallope, and is prepared to do all kinds of

Vessel Repairing,

In the most thorough and workmanlike manner, and with promptness. *Mr. F. L. Gallope* will be in attendance at the yard, and will give his personal attention to the work.
JOSEPH OAKES.
April 7, 1858 tf

City Point Lumber Yard,

(Foot of Exchange Street.)
S. S. STEVENS & CO.,

WHERE can always be found the largest and best assortment of DRY LUMBER on the River, consisting of Dry Pine Boards and Dimensions, Hemlock and Spruce Boards. *Short Lumber* of all kinds.

.....ALSO.....

Doors, Sash and *Blinds*, manufactured from the best of seasoned stock, always on hand. Orders filled at short notice.

Frames and Dimensions furnished to order, which they offer on accommodating terms.
Bangor, April 8, 1858 3m

Ladies and Misses

Side Lace, Congress Gaiter and Polka Boots,

With and without Heels,

Manufactured from the Best Stock, and by Experienced Workmen. Every variety of Ladies and Misses *Shoes, Boots and Slippers.*

Made to Order,

and warranted. Heels made to Boots at short notice.

—ALSO—

Ladies Gaiters for 75 cts,
Side Lace and Congress do, 1,00,
Kid Slippers for 50 cents, at
H. P. CROWELL'S,
(No. 6 Main-street, Bangor.

Now is the Time,

—AND—

The Place is 41 Broad St.,

—To buy your—

RUBBER BOOTS.

Men, Boys, Youths, Ladies, and Misses; warranted the best in the market.

Patent Metallic Rubbers and Rubber Coats repaired at short notice.

Rubbers for sale at wholesale.
may17 E. W. HANSON.

PIANO FORTES TUNED

—BY—

E. S. BRADLEE.

Orders may be left at O. R. Patch's, E. F. Duren's, or with Madame Zimmerman.

Refers to Chickering & Sons, Boston, C. Edwards & Co., Portland; Madame Zimmerman, Bangor. may6

Boarder's Wanted.

GENTLEMEN and their wives and single gentlemen, desiring a good boarding place, can find it by calling at the north tenement in the brick block, on Court street, formerly occupied by Mrs. Greenough. may6 tf

NEWSPAPERARCHIVE.COM

BANGOR DAILY WEEKLY AND SEMI-WEEKLY

STEAMERS.

SUMMER ARRANGEMENT.

NEW YORK & PORTLAND.

The Splendid and Fast Steamer

Chesapeake,

Capt. SIDNEY CROWELL, will run regularly between *New York* and *Portland*, as follows:

Leaves Brown's Wharf, Portland, every SATURDAY, at 4 P. M., and returning, leaves New York, Pier 12 N. R., every TUESDAY, at the same hour.

This vessel has just been fitted up with fine accommodations for Passengers, making this the most speedy, safe and comfortable route for travellers between New York and Maine.

PASSAGE $5,00—including Fare and State Rooms.

Goods forwarded by this line to and from Montreal, Quebec, Bangor, Bath, Augusta, Eastport and St. John. Also, connects with steamers for Baltimore. Goods taken through with despatch, at the cheapest rates.

For freight or passage apply to

EMERY & FOX, Brown's Wharf, Portland.

H. B. CROMWELL, Pier 12 N. River, New York.

Portland, April, 2, 1858

California Steamers,

Carrying the United States Mail.

5th and 20th of each month.

Through Tickets, including transit of the Isthmus, via. Panama R. R.

By order of the Postmaster General, the United States Mail Steamers will hereafter be despatched from New York direct to Aspinwall, on the 5th and 20th of each month.

Passengers are landed at the Railroad Depot, Aspinwall, and conveyed across to the Pacific Steamers *without any extra expense*. This is the *only* line giving entire Through Tickets, including *meals*, on the Isthmus.

Transit made in *four hours, entirely by daylight*, thus avoiding the great exposure by night in open boats to fever and ague, and 200 miles of dangerous lake and river navigation over rocks and shoals.

Arrangements have now been completed so that the regular U. S. Pacific Mail Steamer will leave Panama for San Francisco immediately on arrival of the Atlantic Mails and passengers, thus securing passengers by the Mail Line a *sure* and *short* passage without any detention on the Isthmus.

Tickets must be signed by one of the Company's Agents before they will be recognized by the Agent at Panama, and tickets thus signed can be obtained of the *only authorized Agent* for the Atlantic and Pacific Mail Steamship Companies, in this city. C. L. BARTLETT, Agent,

No. 16 Broad Street, Boston.

August 1, 1857.—ly

Portland to Boston.

Summer Arrangement.

The Steamers LEWISTON, Capt. Geo. Knight, and the FOREST CITY, Capt. F. A. Prince will run as follows:

Leave Atlantic Wharf, Portland, every Monday, Tuesday, Wednesday, Thursday, and Friday, at 7 o'clock P. M., and Central Wharf, Boston, every Monday, Tuesday, Wednesday, Thursday, and Friday, at 6 o'clock P. M.

Fare in Cabin,	$1,25
Fare on Deck,	1,00

Freight taken as usual.

Each Boat is furnished with a large number of State Rooms, for the accommodation of Ladies and families; and travelers are reminded that by taking this Line much saving of time and expense will be made, and that the inconvenience of arriving in Boston at late hours of the night will also be avoided.

The Boats arrive in season for the passengers to take the earliest trains out of the city.

The Company are not responsible for baggage to any amount exceeding $50 in value, and that personal, unless notice is given, and paid for at the rate of one passenger for every $500 additional value.

June 12, 1857 dtf L. BILLINGS, Agent.

American & Foreign Patents.

R. H. EDDY,

Solicitor of Patents,

(Late Agent of U. S. Patent Office, Washington under Act of 1837.)

75 State Street, opposite Kilby-st.,

BOSTON.

AFTER an extensive practice of upwards of twenty years, continues to secure Patents in the United States; also in Great Britain, France, and other foreign countries. Caveats, Specifications, Assignments, and all Papers or Drawings for Patents executed on liberal terms, and with despatch. Research made into American or Foreign works, to determine the validity or utility of Patents or Inventions—and legal or other advice rendered in all matters touching the same.—Copies of the claims of any Patent furnished by remitting One Dollar. Assignments recorded at Washington.

This Agency is not only the largest in New England, but through it inventors have advantages for securing Patents, or ascertaining the patentability of inventions, unsurpassed by, if not immeasurably superior to, any which can be offered them elsewhere. The testimonials below given prove that none is MORE SUCCESSFUL AT THE PATENT OFFICE than the subscriber; and as SUCCESS IS THE BEST PROOF OF ADVANTAGES AND ABILITY, he would add that he has abundant reason to believe, and can prove, that at no other office of the kind are the charges for professional services so moderate. The immense practice of the subscriber, during twenty years past has enabled him to accumulate a vast collection of specifications and official decisions relative to patents. These, besides his extensive library of legal and mechanical works, and full accounts of Patents granted in the United States and Europe, render him able, beyond question, to offer superior facilities for obtaining patents.

All necessity of a journey to Washington, to procure a patent, and the usual great delay there, are here saved inventors.

TESTIMONIALS.

"During the time I was at the office of Commissioner of Patents, R. H. Eddy, Esq., of Boston, did business at Patent Office, as solicitor for procuring patents—who I did so much business before the Patent office, and there were none who conducted it with more skill, ability and success. I regard Mr. Eddy as one of the best informed and most skillful Patent Solicitors in the United States, and have no hesitation in assuring inventors that they cannot employ a person more competent and trustworthy, and more capable of putting their applications in a form to secure for them an early and favorable consideration at the Patent Office.

EDMUND BURKE,

Late Commissioner of Patents.

[From the present Commissioner.]

"August 17, 1855.—During the time I have held the office of Commissioner of Patents, R. H. Eddy, Esq., of Boston, has been extensively engaged in the prosecution of business with the Office, as a solicitor. He is thoroughly acquainted with the law, and the rules of practice of the office. I regard him as one of the most capable and successful practitioners with whom I have had official intercourse. CHARLES MASON,

Comm'r of Patents.

Sept. 1, 1857.—3wdawsemwly.

Just Received

And for sale low, by

HENRY LITTLE & CO.,

No. 1 Smith's Block,

A Prime Assortment of

Hats, Caps, Boots, Shoes, Leather and Shoe Findings. Also, Trunks and Valises, of various patterns.

PAPER HANGINGS

Some Splendid Styles. Window Shades, Fire Board Prints, and the

BEST CURTAIN FIXTURE

in the market, for sale low by

CHARLES HIGHT,

16 West Market Square.

apr23

RAIL ROADS.

Somerset and Ken. and Ken. and Portland RAILROADS.

SPRING ARRANGEMENT.

COMMENCING APRIL 6, 1858.

Leave Skowhegan for Portland and Boston at 9.15 A. M.

Leave Augusta for Bath, Portland and Boston at 11.10 A. M.

Leave Portland for Skowhegan at 1.10 P. M.

Through Tickets are sold at the Eastern and B. and Maine Depots for all stations on the road.

B. H. CUSHMAN, *Sup't.*

april, 1858

Androscoggin & Kennebec and Penobscot and Kennebec Railroads.

SPRING ARRANGEMENT.

ON and after MONDAY, April 6, 1858, the Passenger Train will leave *Bangor* for *Portland* and *Boston*, at 7.40 A. M. Freight Accommodation at 3 15 P. M.

Freight Accommodation will arrive at 10 42 A. M., and the Passenger Train at 7 P. M.

Thro' Tickets for Montreal, Toronto, Chicago, and other places in the West, via Grand Trunk R. R., for sale at the principal places on the line. Thro' Tickets for Boston are also sold at heretofore Fare to Portland $3.50; to Boston $5.00

April 12, 1858 EDWIN NOYES, Sup't.

Bangor, Oldtown and Milford Railroad Company.

SUMMER ARRANGEMENT.

ON and after MONDAY, the 17th of May inst. the trains will leave as follows, until further notice:

Leave Bangor at 6 o'clock A. M., 11½ A. M., and 5½ P. M.

Leave Milford at 7½ A. M., 1½ P. M., and 6½ P. M.

Leave Oldtown at 7½ o'clock A. M., 2 P. M., and 7 P. M.

N. T. SWAN, Agent.

Bangor, May 17, 1858

Green-house and Bedding-out PLANTS.

Sale to commence May 1, and continue through the season.

The subscriber offers his usual collection of Green House and Bedding out Plants, together with many *new varieties of Geraniums, Fuchsias, Carnations*, &c., procured at heavy cost, and never before offered in Bangor. Also, my unrivalled collection of choice *Verbenas*, which were so much admired last season, embracing over one hundred splendid varieties, besides many new ones procured from abroad the past fall and winter.

....ALSO....

50 varieties of Choice DAHLIAS, strong and healthy plants, grown in pots, all of which are offered at much less price than they can be procured from Boston or elsewhere.

Early Wakefield, Early Ox-Heart, Winningstadt, Premium Flat and Red Dutch Cabbage, Jersey Island and Mammoth large Red Tomatoes, Curled Scotch and Broad Lettuce, Celery and Red Pepper Plants.

Green House, Nursery and Garden on Levant Road, corner of 14th street. Orders by mail promptly attended to. ALBERT NOYES.

april 27

Apple, Pear,

Cherry, and Plum Trees.

New Rochelle or Lawton BLACKBERRY, Dorchester Improved do, by the dozen or hundred, very low.

Red and White Antwerp, Fahnall, Franconia, Knevett's Giant, and Filbasket RASPBERRY.

Thimbleberry's, Gooseberries, Red and White Dutch Currants, &c.

STRAWBERRIES—Boston Pine, Burr's new Pine, Jenny Lind, Walker's, Scott's, McAvoy's, Hovey's Seedling, and Early Virginia, from 50c to 3.00 per hundred.

Giant, Colossal, and Linnæus Rhubarb.

Delaware, Rebecca, Concord, Diana, Isabella, and Clinton GRAPE VINES—at the lowest prices. ALBERT NOYES.

Bangor, April 27, 1858

Extra Lard Oil.

10 BBLS. BOSTON LARD OIL—superior quality, for machinery or wool.

For sale by

may17 A. P. GUILD.

EXTRA UNIONS

At LOW'S Market.

feb10

MOOSE.

CUTTING UP a Lot of EXTRA MOOSE, at

Low's Market.

feb23

OLDTOWN HOUSE,

Oldtown, - - - - - Maine.

BY MRS. HARRIET STINSON.

The undersigned very respectfully informs her friends and the public generally, that she has lately refitted and refurnished the *Oldtown House*, and is prepared to accommodate all who may favor her with a call. Every attention will be bestowed upon guests and travelers, who are assured that for a brief or long stay, they will find their wants and comforts always cared for. The table will always be supplied with the best the market affords, and all the luxuries of the season.

In connection with the above House is a large and well finished hall, suitable for Dancing parties.

Connected with the House is one of the largest Stables in Oldtown, with the best accommodations for horses and teams, which is under the care of a faithful hostler.

Parties from Bangor, or other places, can be accommodated on reasonable terms, on giving a short notice. HARRIET STINSON.

Oldtown, July 4, 1857.

The Mountain House,

CAMDEN,

Has been refitted and opened for the accommodation of the Traveling Public and Boarders.

TERMS, $1,00 PER DAY.

The subscriber also offers the said stand and Furniture for sale. E. W. PENDLETON.

Camden, July 17, 1857.

HUGH MILLER,

HIS LIFE AND TIMES, for sale by T. N. Brown.

may17 E. F. DURRIN.

Douglass Jerrold;

SPECIMENS OF HIS WIT, and Selections from his Writings, received by

may17 E. F. DURRIN.

FAR WEST.

Great Central Route,

From Bangor and Boston

—TO—

Niagara Falls and Buffalo,

FROM THENCE TO

CHICAGO, ST. LOUIS, ROCK ISLAND,

And all points in the Great West.

PASSENGERS can leave Bangor every *Monday, Wednesday, Thursday* and *Friday* morning, and take the cars from Fitchburg R. R. Station every day, (Sunday excepted,) at ¼ o'clk A. M. and 12.30 P. M.

Time from Boston to Buffalo.....24 hours.
Boston to Niagara Falls, 24 "
Buffalo to Chicago.....24 "
Niagara Falls to Chicago, 24 "

The great facilities offered to the traveller gives this route the preference over any other.

The saving of distance and time, and the extent of Air Line on the route, enables the passenger to *arrive in Chicago hours in advance of any other Line*, which together with the many objects of interest along the line, render it THE FAVORITE ROUTE with the Business Traveler, as well as the Tourist.

Those having THROUGH TICKETS on this route can stop at any point and resume their seats at pleasure. For further information, enquire of the Agents at Bangor.

EDWARDS & CO., Agents,

22 West Market Square,

jl3 d&w Bangor.

To Mechanics, Inventors, and Manufacturers.

IN announcing the THIRTEENTH Annual Volume of the SCIENTIFIC AMERICAN, the Publishers respectfully inform the public that in order to increase and stimulate the formation of clubs, they propose to offer

One Thousand Five Hundred Dollars in Cash Premiums,

for the fifteen largest lists of subscribers sent in by the 1st of January, 1859; said premiums to be distributed as follows—

For the largest list $300; 2d, $250; 3d, $200; 4th, $150; 5th, $100; 6th, $90; 7th, $80; 8th, $70; 9th, $60; 10th, $50; 11th, $40, 12th, $35, 13th, $30; 14th, $25; 15th, $20.

Names of subscribers can be sent in at different times and from different post offices. The cash will be paid to the orders of the successful competitors immediately after the 1st of Jan., 1859.

Southern, Western, and Canada money, will be taken for subscriptions. Canadian subscribers will please to remit twenty-six cents *extra* on each year's subscription to prepay postage.

Terms of Subscription—Two Dollars a year, or One Dollar for Six Months.

Club Rates.—Five Copies for Six Months, $4; Five Copies for Twelve Months, $8; Ten Copies for Six Months, $8; Ten Copies for Twelve Months, $15; Twenty Copies for Twelve Months $23.

For all Clubs of Twenty and over, the yearly subscription is only $1 50.

The new volume will be printed upon fine paper, with new type.

The general character of the SCIENTIFIC AMERICAN is well known, and, as heretofore, it will be chiefly devoted to the promulgation of information relating to the various *Mechanical and Chemical Arts, Manufactures, Agriculture, Patents, Inventions, Engineering, Mill Work*, and all interests which the light of Practice, Science is calculated to advance. It is issued weekly, in form for binding; it contains annually from 500 to 600 finely executed Engravings, and notices of American and European improvements, together with an Official *List* of American Patent Claims published weekly in advance of all other papers.

It is the aim of the Editors of the SCIENTIFIC AMERICAN to present all subjects discussed in its columns in a practical and popular form. They will also endeavor to maintain a candid fearlessness in combatting and exposing false theories and practices in Scientific and Mechanical matters, and thus preserve the character of the Scientific American as a reliable Encyclopedia of Useful and Entertaining Knowledge.

Specimen copies will be sent gratis to any part of the country. MUNN & CO.,

Publishers and Patent Agents,

128 Fulton-st, New York.

LOW'S MARKET

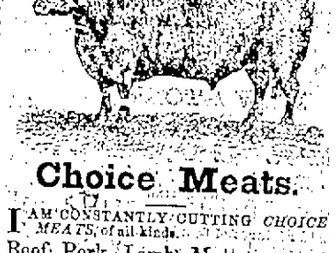

Choice Meats.

I AM CONSTANTLY CUTTING *CHOICE MEATS*, of all kinds,

Beef, Pork, Lamb, Mutton.

Ducks, Chickens,

Turkies, Geese.

Venison and Wild Game

OF ALL KINDS.

....ALSO....

ALL KINDS

Fresh, Salt and Dry Fish.

Fresh Cod, Halibut,

Trout, Mackerel,

Lobsters, Oysters, &c.

At Low Rates.

All articles delivered promptly.

WILLIAM LOW.

Feb. 4, 1858.

FOR SALE,

One of the most beautiful situations in this part of the country.

The valuable Real Estate in Brewer, formerly owned and occupied by J. B. Hayes, Esq., 3¼ of a mile above the Penobscot Bridge, consisting of about twenty acres of choice land, commanding a view of nearly the whole city of Bangor, and comprising, in part, the site for Factories contemplated under a charter of the Legislature of Maine, on which land is a large and commodious dwelling-house, wood-shed, barn, carriage-house, &c., good well of water, a large number of grafted apple and plum trees, of choice varities, part of which are in bearing.

Terms—One half cash, on delivery of deed, the remaining one half in three equal annual payments, with interest, secured by bond or notes, and mortgage on the premises. A perfect title given. For further particulars apply to

J. B. HAYES,

Att'y for owners, Brewer, or

R. S. PRESCOTT, Bangor—J. T. HARDY or Dr H. N. PAGE, Brewer.

nov7 eawdawr

NOTICE.

ALL persons indebted to the Estate of the late *William Hayhurst*, Esq. deceased, are called upon to make immediate payment,

All the land belonging, mostly belonging to the said Estate, lying in the counties of Penobscot, Maddock and Washington, in the State of Maine, are now offered for sale at reduced prices, for Cash.

For information in regard to the above, and for plans and description of the lands, application may be made to the Agent.

O. N. BLACK, Agent.

Ellsworth, March 8th, 1858 dawtf

FIRE AND MARINE INSURANCE.

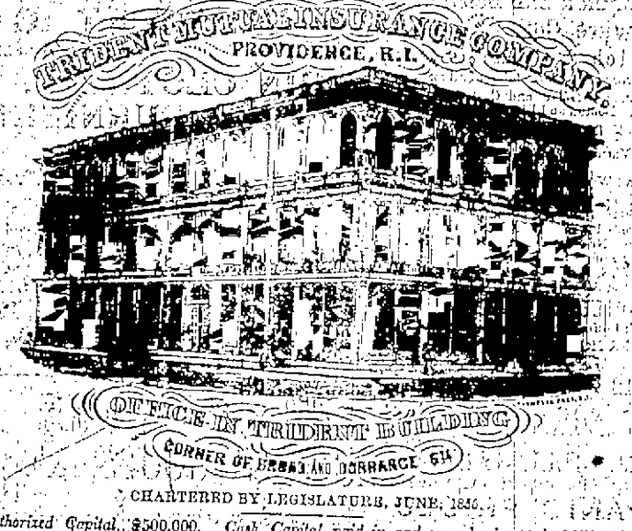

CHARTERED BY LEGISLATURE, JUNE, 1846.

Authorized Capital, $500,000. *Cash Capital, paid in and securely invested*, $150,000.

OBED P. MILLER, *Secretary.* WARD COWING, President.

BOARD OF DIRECTORS—Ward Cowing, William A. Bradford, Samuel B. Darling, Edward B. Penry, George W. Hall, F. C. Gardiner, Obed P. Miller, Thomas A. Doyle, William B. Ryder, George Cleveland, Philip Ryder.

THIS Company Insures against Loss or Damage by Fire, on Stores, Merchandise, Dwellings, Mills, Manufactories, Hotels, &c.; also on Marine and Inland Transportation Cargo Risks at the ordinary rates of premium.

Losses Promptly and Equitably Adjusted and Paid.

All premiums are made specific when Policies are issued, and are to be prepaid in money; and no further assessment in case of loss is to be made on the parties so insured. The advantages of a Stock System, which precludes the possibility of an assessment, are very obvious.

The Board of Directors have authorized the issues of Policies on country risks, detached on very low terms.

The Company expect to deserve the confidence of the public, by doing business on as favorable terms as any other similar institution, and by the utmost fairness and liberality in all their dealings.

Policies granted and issued to parties effecting Insurance, at once without delay, by the undersigned, at his office

E. S. FARRAR, Receiver. WM. FLOWERS, Agent, 22 West Market square, Bangor.

jn2 2tis&1mos

JOB PRINTING, PLAIN AND FANCY.

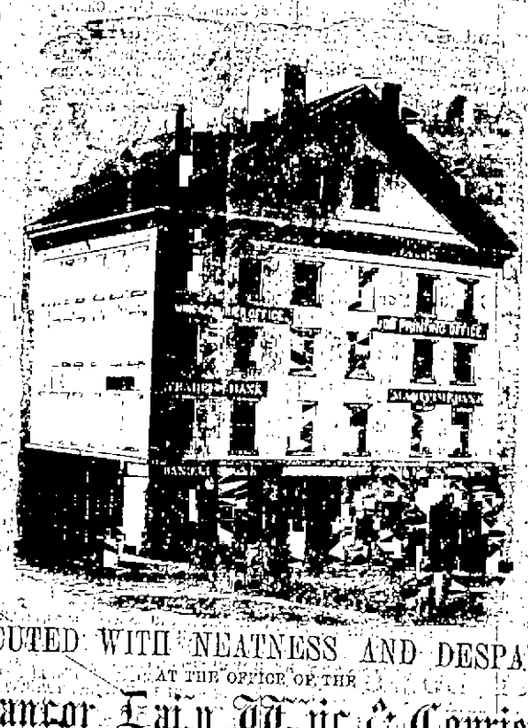

EXECUTED WITH NEATNESS AND DESPATCH,

AT THE OFFICE OF THE

Bangor Daily Times & Courier,

IN EXCHANGE BLOCK,

East End Kenduskeag Bridge, Corner of State and Exchange Streets.

The Subscribers are constantly making additions to their already LARGE ASSORTMENT of Job Printing Materials, and are now as well prepared to do

PRINTING, OF EVERY DESCRIPTION,

AS ANY OTHER ESTABLISHMENT.

Besides the usual number of Hand Presses, we have in our Office

A Guernsey Power Press,

Adams' Propeller Job Press,

Ruggles' Rotary Card Press,

Paper Cutters, Card Cutters, &c., &c.

WHICH ENABLE US TO DO WORK OF ALL KINDS,

NOT ONLY CHEAP BUT IN GOOD STYLE

WE ARE PREPARED TO PRINT

Large Posters, Hand Bills, Shop Bills, Way Bills, Bills of Fare, Bill Heads, Programmes, Circulars, Catalogues, Town Reports, Business and Visiting Cards, Bank Checks, Bank Books, Blank Notes, Town Blanks, Bills of Lading, Insurance Blanks, Labels of all kinds, Pamphlets, &c., at short notice.

WE ARE ALSO PREPARED TO EXECUTE WORK

IN TWO OR MORE COLORS, OR WITH BRONZE.

WILLIAM H. WHEELER,

JOHN H. LYNDE.

Bangor, December, 1857.

LINCOLN'S WATER PROOF BLACKING, AND LEATHER PRESERVATIVE.

Keep your Feet dry, and you will seldom need a Physician.

IS it not a truth that when the feet are often wet, it is one of the greatest causes of colds and consumption? Is it a truth that when leather is often wet and dried, it soon becomes hard, stiff, and cracks; but when its water-proof this is remedied. By the application of this preservative, it remains soft, and entirely impervious to water.

After being engaged for 26 years in the manufacture of Leather in all its branches, and being often troubled with wet feet myself, I was led to experimenting on different compositions, and found it easy to make it water-proof, but at the same time extremely injurious to the leather. At last by a chemical process, I discovered a preparation which perfectly harmonizes with the astringent properties with which leather is tanned. It will not only make leather water-proof, but it likewise softens the leather, and it will

Positively wear twice as long.

I have now used it for three years, and a large part of that time have worked in a wet Tannery, with my boots constantly in water, and have not had my feet wet during that time. I can therefore, in all confidence, recommend it, to the public as the best article in the market.

Manufactured by

D. C. LINCOLN,

Bloomfield, Me.

ALONZO BARTLETT, No. 2, Harlow's Block East Market Square, Wholesale Agent, Bangor

nov26 dawtf

CORN, Flour, Pork, Lard and Ham for Cash, at m31 THOMAS J. STEWART'S.

Factory and Steam Power FOR SALE.

In Somerville, 3½ Miles from Boston, on the Lowell Railroad.

BEING the premises formerly occupied by the Boston Brick Manufacturing Co., consisting of more than ten acres of Clay Land of the best quality, on which are a very substantial two story brick and slated building, 127 feet by 40; brick obitanery, 100 feet high; excellent steam engine of 160 horse power, boilers, shafting and belting; and the machinery necessary for the manufacture of dry only brick, all in fine order; never failing wells; large wooden stable, sheds and boarding house. This property is admirably suited for a variety of manufacturing purposes, and will be sold very low and on easy terms of payment.

For further particulars apply to

FRANCIS B. HAYES,

Devonshire, corner of State-st., Boston, Mass.

March 25.—dtm

Fisk's Metallic Burial Cases

ALL kinds of Hard Wood and Elm BURIAL CASES, Grained and Stained, got up in the very best style, and sold reasonably by

E. H. THOMAS,

feb25 d&w6m East Market Square.

Room Papers

190 DIFFERENT PATTERNS—from 4 cts. to $3 per roll, for sale by

m18 O. H. PATCH.

Dr. McLANE'S CELEBRATED VERMIFUGE AND LIVER PILLS.

Two of the best Preparations of the Age.

They are not recommended as Universal Cure-alls, but simply for what their name purports.

The VERMIFUGE, for expelling Worms from the human system, has also been administered with the most satisfactory results to various animals subject to Worms.

The LIVER PILLS, for the cure of LIVER COMPLAINT, all BILIOUS DERANGEMENTS, SICK HEADACHE, &c.

Purchasers will please be particular to ask for Dr. C. McLane's Celebrated VERMIFUGE and LIVER PILLS, prepared by

Fleming Bros

SOLE PROPRIETORS, Pittsburgh, Pa., and take no other, as there are various other preparations now before the public, purporting to be Vermifuge and Liver Pills. All others, in comparison with Dr. McLANE'S, are worthless.

The GENUINE McLane's Vermifuge and Liver Pills can now be had at all respectable Drug Stores.

FLEMING BRO'S,

60 Wood St., Pittsburgh, Pa.

Sole Proprietors.

H. H. HAY & CO. Portland, General Agents for Maine. Sold in Bangor by A. P. Guild and N. S. Harlow. dawtm June12

American Safety Paper

Manufacturing Company of N. Y.

Capital $500,000.

A. NICHOLAS, President. Office, 70 Wall-st.

A Perfect Security against all manner of Fraud or Counterfeiting on Paper—To Prevent Photographs and Anastatic Counterfeits, Erasures, Transfers or Alterations.

HAVING purchased the Patent for the exclusive right to manufacture and sell the Chemical Paper in America, invented and patented in England by HENRY GLYNN, a celebrated chemist and officer in the British army, it is hardly necessary to say that the Paper is recommended by Mr. Kent, Assayer of the U. S. Mint, Mr. Lyman of the New York Clearing House, and Meade Brothers, extensive and skillful photographers, 233 Broadway, N. Y. The latter say that no imitation can be made on a check or bank note printed on the Safety Paper. Below is our list of prices:

Bank Checks—35 cts. per lb.

Bank Bills—$18 for 1000 sheets.

Bills of Exchange—$25 for 1000 sheets.

Promissory Notes—40 cts. per lb.

Sight and Time Drafts—$25 for 1000 sheets.

Insurance Policies—40 cts. per lb.

Railroad Stocks and Bonds—40 cts. per lb

Bank and State Stocks—40 cts. per lb.

Bonds and Mortgages—40 cts. per lb.

Wills and Deeds—40 cts. per lb.

For wrapping Silks and other fine articles it is excellent, as it prevents spots. 40 cts. a lb.

For Indentures and Agreements, 40 cts a lb.

All State and County Records should always be printed or written on this paper, as the chemicals inserted in the pulp not only prevents erasure or transfer, but makes it lasting as time.

For Southern climates it is excellent, and much superior to any other, as the moistness of the climate does not destroy it,—the properties inserted in the pulp being a preventive. In all the Southern States, Cuba, the West Indies, and the Central American States, no public records can be kept over 20 years, written on the ordinary paper, while the oils and other chemicals inserted in this paper makes it indestructible by the ravages of time. It is also proof against moths, rats and other vermin, which feast on and destroy all other paper now in use.

The Company have now in operation Mills in Morris County, N. J., of about 300 horse power, and are able to fill all orders for Paper at the shortest notice.

All orders for the Paper must be addressed to A. NICHOLAS, President of the Company, No. 70 Wall street, New York.

July29

Rowland Wheeler.

Begs leave to inform his friends and the public generally, that he is now prepared to furnish every description of

DOORS,

SASH,

& BLINDS.

—ALSO—

Window Frames, Shutters, &c.

MOULDINGS of every size and description made to order.

All orders by mail, or otherwise, promptly attended to, at the lowest possible terms.

Factory—At A. Wheelwright's Steam Works, foot of Broadway.

april 7 d&w1w

The following remedies are offered to the sick as the best, most perfect, which medical science can afford. AYER'S CATHARTIC PILLS have been prepared with the utmost skill which the medical profession of this age possesses, and their character of medicines hitherto known. Other preparations do more or less good; but this cures such distressing complaints, so quick and so surely, as to prove an efficacy and a power to expel disease beyond anything which men have known before. By removing the obstructions of the internal organs and stimulating them into healthy action, the remedy opens the fountains of life and vigor,—health once more shows through the body, and the sick man is well again. They are adapted to disease, and disease only, for when taken by one in health they produce but little effect. This is the perfection of medicine. It is antagonistic to disease, and no more. Tender children may take them with impunity. If they are sick they will cure them, if they are well they will do them no harm.

Give them to some patient who has been prostrated with bilious complaint; see his emaciated form straighten with strength under their influence, long-lost appetite return; see his cheek, pale as death, blossom into health. Give them to some sufferer whose foul blood has burst out in scrofula on his skin, his skin is covered with sores; who stands, or rather lies in anguish. He has been drenched inside and out with every potion which ingenuity could suggest. Give him these PILLS, and mark the effect; see the scabs fall from his body; see the new, healthy skin that has grown under them; see the healthy blood that is clean. Give them to him whose acrid humors have planted rheumatism in his joints and bones; more him, and he screeches with pain; his blood too has been soaked through every member of his body with liniments and elixes; give him these PILLS to purify his blood; they may not cure him, for, alas! there are cases which no mortal power can reach; but mark, he walks with crutches now, and now he walks alone; they have cured him. Give them to the lean, sour, haggard dyspeptic whose gnawing stomach has long too rules over his smile from his face and every muscle from his body. See his appetite return, and with it his health, see the new man. See her that was radiant with health and loveliness blasted and too soon withering away; want of exercise or mental anxiety, or some lurking disease, has deranged the internal organs of digestion, assimilation or secretion, till her days are their office ill. Her blood is tainted, her health is gone. Give her these PILLS to eliminate the vital principle into renewed vigor, to cast out the obstructions, and infuse a new vitality in the blood. Now look again—the roses blossom on her cheek, and where lately sorrow sat joy burns from every feature! See the sweet infant wasted with worms, its wan, sickly features tell you without disguise, and painfully distinct, that they are eating its life away. Its pinched-up nose and ears, and restless sleepings, tell the dreadful truth in language which every mother knows. Give it the PILLS in large doses to sweep these vile parasites from the body. Now turn again, and see the ruddy bloom of childhood. Is it nothing to do these things? Nay, are they not the marvel of this age? And yet they are done around you every day.

Have you the less serious symptoms of disordered tempers, they are the easier cured. Indigestion, Costiveness, Headache, Sidesche, Heartburn, Foul Stomach, Nausea, Pain in the Bowels, Fulness, Loss of Appetite, Pain's Roll, Neuralgia, Gout and kindred complaints, all arise from the derangements which these PILLS rapidly cure. Take them perseveringly and under the counsel of a good Physician if you can; if not, take them judiciously by the advice as we give you, and the distressing, dangerous diseases they cure, which are not so numerous as the human race, are cast out like the devil of old—they must burrow in the brutes and in the sea. Price 25 cents per box—6 boxes for $1.

Through a trial of many years and through every nation of civilized men, AYER'S CHERRY PECTORAL has been found to afford more relief and to cure more cases of pulmonary disease than any other remedy known to mankind. Cases of apparently settled consumption have been cured by it, and thousands of sufferers who were carried beyond the reach of human aid have been restored to their friends and usefulness, to sound health and the enjoyments of life, by this all-powerful antidote to disease of the lungs and throat. Here a cold has settled on the lungs. The dry, hacking cough, the glassy eye, and the pale, thin features of him who was lately hearty and strong, whisper to all but him Consumption. He tries every thing; but the disease is gaining at his vitals, and shows its fatal symptoms more and more over all his frame. He is taking the CHERRY PECTORAL now; it has stopped his cough, and made his breathing easy; his sleep is sound at night; his appetite returns, and with it his strength. The duct which pierced his side is broken. Scarcely any neighborhood can be found which has not some living trophy like this to shadow forth the virtues which have won for the CHERRY PECTORAL an imperishable renown. But its usefulness does not end here. Nay, it accomplishes more by prevention than cure. The countless colds and coughs which it cures are the seed which would have ripened into a dreadful harvest of incurable diseases. Influenza, Croup, Bronchitis, Hoarseness, Pleurisy, Whooping Cough, and all irritations of the throat and lungs are easily cured by the CHERRY PECTORAL if taken in season. Every family should have it by them, and then will it be an invaluable protection from the insidious spoiler which carries off the prent sleep from many a fold, the darling lamb from many a home.

Authenticated evidence of these facts, with directions for the treatment of each complaint, may be found in Ayer's American Almanac, of which we publish three millions, and scatter them broadcast over the earth, in order that the sick everywhere may have before them the information it contains. Druggists and dealers in medicine generally have them for distribution gratis, and also for selected remedies, prepared by Dr. J. C. Ayer, Practical and Analytical Chemist, Lowell, Mass.

SOLD BY

W. L. Alden & Co.; S. R. Tobey; I. P. Tisbury & Co.; N. S. Harlow; A. P. Guild; and S. Ingraham, Bangor; N. Walker & Son, Orland; Wm. Hooper, Castine; C. G. Pease, Ellsworth,—and all Druggists.

dec 9'57 ecwOtawd&w

Houchin's STARCH POLISH WAFERS.

HOUCHIN'S STARCH POLISH.

This unique and much admired preparation is the *best Starch Polish in the world. One Wafer* is equal to a plat of Starch—It gives to Linen and Muslins a superior beauty and finish, and is becoming a universal favorite. Ladies who have once used them

Will Use no Other.

Prepared only by the Proprietor, T. W. Houchin, Worcester, Mass. For sale by all Druggists, Grocers, and Fancy Goods dealers.

H. H. HAY & CO., Portland, General Agents for the State of Maine.

Cure your Corns,

The proprietor, while making some chemical experiments in 1840 discovered the wonderful properties of the

It has been in use since that time, and is pronounced to be the only safe, and infallible remedy. For sale as above.

For sale in Bangor by N. S. Harlow, A. P. Guild, H. P. Bradbury & Co., Sam'l R. Perkins, J. S. Ingraham, W. L. Alden, Wm. Mann, and A. Warren.

sep13 3tawly

KEROSENE OILS,

Distilled from Coal.....(Not Explosive.)

SECURED BY LETTERS PATENT.

THE DIFFERENT GRADES OF THESE Celebrated Oils, suitable for Machinery of all kinds, Binnacle and Family use, can be had of the undersigned, also of the wholesale Oil Dealers and Druggists in the City of New York, and of the authorized Local Agent of the Company in this place.

AUSTENS,

General Agents, Kerosene Oil Co.,

No. 59 Beaver St., New York.

Local Agencies granted on application as above. Orders should specify the description of lamp or machinery for which the oil is wanted.

jun1'57 1y